AVIATORS SHATTER ALL AIR RECORDS

THE WEATHER
San Francisco Bay Region
Fair and mild Saturday and Sunday; Moderate west winds.

INDUSTRY'S WESTERN GOAL — RICHMOND — FOURTH PORT ON PACIFIC

RECORD HERALD

A RICHMOND PAPER FOR RICHMOND PEOPLE

LATEST WIRE NEWS FURNISHED BY UNITED PRESS
COMPLETE REPORT EACH MORNING

VOL. XXVI, NO. 1992. RICHMOND, CALIFORNIA, SATURDAY MORNING, JULY 13, 1929. TELEPHONE 70-71 PRICE, 5c

2 PLANES IN RACE ACROSS ATLANTIC

1 DEAD IN COUNTY PICK FIGHT

FRENCH, POLE ACES IN HOP FROM PARIS

LE BOURGET, France, July 13 (Saturday) —(U.P.) — The First trans-Atlantic air race——Paris to New York—started from this famous French airport this morning in the dull light of a misty summer morning.

Two youthful Polish fliers in the great white biplane Marshal Pilsudski made a perfect take-off from the long runway at 4:45 a. m. with America as their destination.

The smaller but sturdy red plane "Question Mark" raced down the runway shortly afterward as a pair of Frenchmen challenged the skill and courage of the Poles in the race to New York. The Question Mark left the runway at 5:27. a. m.

Favorable weather conditions with perhaps a helping wind, prevailed over the Atlantic ocean as the planes soared westward in the dense mist.

Poles Hold Advantage

Holding an advantage in speed and fuel capacity the Marshal Pilsudski started the flight in perfect fashion. From the starting line the big white craft rolled easily down the runway for several hundred yards and then lifted its enormous load into the air without effort.

Attempting to reverse the flight of Col. Charles A. Lindbergh the Marshal Pilsudski carried Louis Idzikowski and Casimir Kubala, the fearless pair which were forced down at sea last August in a similar attempt. Both were aviators.

All Veterans

The red French plane was man-

(Continued on Page 4)

EXPLOSION ON SUBMARINE X-1

MALTA, July 12 —(U.P.)— The British submarine X-1, the largest of the fleet, was making its way to port here tonight after having been damaged by an explosion. The explosion was not believed to have been great and none was injured.

The explosion on the X-1, which was built for experimental purposes at a cost of $3,000,000, occurred as the craft was returning from exercises in the eastern Mediterranean. It was making 12 knot under its own power en route here tonight.

Broke? Well Don't Worry About Alimony

SAN FRANCISCO, July 12—(U.P.) The divorced husband whose finances are exhausted should not be sent to jail for failure to pay alimony or carry out the terms of a property settlement, the state district court of appeals decreed here today.

The court upset a precedent of long standing by its ruling on an appeal in behalf of William A. Leet who was divorced here after agreeing with his wife on a property settlement of $2800.

The petition claimed Leet did not have the money nor a position, but was sent to jail for failure to pay his wife. This district court ruling automatically suspends his county jail sentence.

BECKS RETURN

Mr. and Mrs. Theodore Beck, Elsine and Theodore Beck and Miss Dorothy Miller spent several days of this week at Monte Rio on the Russian river.

Will Open Own Office

HENRY SOITO, former manager of the Twenty-third street branch of the American Trust company, who is engaging in a financial, realty and insurance service on his own.

HENRY SOITO ENGAGING IN OWN BUSINESS

Henry Soito, who until two months ago, was manager of the American Trust company, Twenty-third street branch, announced today his entrance into business for himself. Soito will engage in a financial, realty and insurance service.

Soito, a member of a pioneer local family, was born in San Pablo and is a graduate of the San Pablo school and the Richmond Union high school. On graduation from high school he entered the employ of the Bank of Richmond now Point Richmond branch of American Trust company, becoming manager of the Twenty-third street institution in 1923. In all Soito had 13 years of banking experience which will be a valuable asset in the rendering of his new service.

Soito has taken an active part in civic affairs both in Richmond and San Pablo. He served four years as trustee of the San Pablo school district and is at present a member of the Board of trustees of the San Pablo Sanitary district.

It will be recalled that Soito was compelled to resign his position with the bank due to continued ill health. He has taken a long rest and has decided to enter a line of business less confining.

In his new business Soito is equipped to handle loans and realty along general brokerage lines. He has been appointed local representative of L. K. and K. M. Weaver the oldest automobile finance house on the Pacific coast. He is also local representative for the Home Fire & Marine Insurance company and the National Surety company handling automobile, fire, casualty, plate glass and surety bonds this giving a complete line of insurance excepting life. Considering his [illegible] experience and contacts made during the time he was [illegible] he can give clients a valuable and intelligent service in his new business. He received his appointment as a notary from the governor a few days ago.

At present Soito is maintaining offices at 1201 Twenty-third street and his San Pablo office is located in the San Pablo Bank building.

$6000 RAISE IN BUDGET LOOMS

An increase of approximately $6000 is asked by two city departments in budgets presented to the city council by various agencies supported by the city or seeking city support.

The Richmond Health Center, which is supported jointly by the city and county, asks almost $2000 more than it received last year. Last year it received $6840 and is asking $8765 this year.

The city library, which received about $50,000 last year, is seeking $34,126.28.

A slight decrease is noted in the budget of the Richmond board of education. A sum of $15,000 is asked, or slightly less than last year, but it is expected to receive five cents on the tax rate, or the same as last year, due to a million dollar cut in the assessment rolls.

A sum of $2800 is asked by the municipal band, the same amount that was given last year.

In addition to these budgets, the Richmond chapter of Red Cross is asking the city to employ a visiting nurse at a cost of about $2300 a year, and the Salvation Army has asked for a city appropriation for social service work.

The Salvation Army, represented by Attorney T. H. DeLap, suggested that the Social Service bureau, which receives $100 a month from the city, would be willing to have this fund transferred to the Army.

This suggestion, however, appeared to have been due to a misunderstanding. A delegation from the Social Service Bureau, headed by Mrs. R. G. Lee, president, said the bureau desired to continue its activities and did not want to give up its funds to the Salvation Army.

The various budgets and requests have been taken under consideration by the council and will receive further attention when the needs of other municipal departments are presented. City Manager J. A. McVittie, who prepares the budget for the city, except the independent agencies, has not yet gone into details of the city's needs for the new year, he declared.

Burglar Takes $50 From Home

Theft of $50 from his room was reported to the Richmond police department last night by C. M. Johnston, 555 Sixth street.

Johnston told police that during his absence while at work, someone entered his home and took the money which had been placed in a dresser drawer.

County Schools To Get $428,629.93

SACRAMENTO, July 12.—Contra Costa county schools will receive the sum of $428,629.93 from the state, according to an announcement made today.

Of this sum the elementary schools will receive about $320,782.28 while the high schools will receive $107,847.65.

According to Walter E. Morgan, statistical chief of the department, educational costs are taking a large jump over the figures for last year.

The estimated amount for the county represents an increase over the figures of the year 1928, it was announced.

Cattle Queen Of Argentine

SENORITA DECOUD, who owns extensive cattle ranches in the Argentine republic. Her ranch is the largest in South America.

$10,000 BAIL FREES THREE IN DOPE PLOT

SAN FRANCISCO, July 12—(U.P.) — Two members of the Chinese consulate in San Francisco and Mrs. Ying Kao, member of one of China's prominent families, were released here tonight on $10,000 bail each after their arrest on charges of conspiracy to smuggle opium.

Eight others, most of them said to be wealthy merchants in Chinatown here, will be taken into custody, according to announcement by United States Attorney George Hatfield, who took charge of the case on instructions for the Justice Department in Washington.

Arrest of Ying Kao Chinese vice

(Continued on Page 8)

Two Financial Houses Merge

SAN FRANCISCO, July 12—(U.P.) Merger of two of the largest investment banking concerns of the west was announced here tonight.

Consolidation of Hunter Dulin and company with Goodwin and Tucker, Inc., to make an organization with approximate assets of $12,000,000 was made public in a statement by officials of the two firms.

Active interests of the two firms will comprise the official personnel of the new firm, it was said, and business will be conducted through offices in 18 cities on the Pacific coast.

Edward Winkler Funeral Held

Funeral services were held in San Francisco yesterday for Edward Winkler, 59, 940 Thirteenth street, who took his life by gas several days ago.

He was the husband of Mrs. Emma Winkler and the father of several children.

DAYS TO FRESNO

Mr. and Mrs. Harry Day, 3827 Barrett avenue, will leave tomorrow for Fresno on a motor tour. Upon their return they will [illegible] Day's mother [illegible] Richmond.

PARTNERS IN BATTLE TO DEATH

LAFAYETTE, July 12 - Partners for years through thick and thin C. A. Clark, 70 and Ernest M. White, 57, today engaged in a bitter battle on the Lone Pine ranch near here.

Tonight, Clark is dead, his head deeply marked with wounds from a sharp pick and his partner is in the county jail at Martinez, while District Attorney A. B. Tinning is investigating the case.

Details of the alleged struggle were vague.

Battle Starts

White told the sheriff's office early this afternoon that he and Clark quarreled over a small matter. Heated words were exchanged and fisticuffs started.

Then, according to White's story Clark picked up an ax while White armed himself with a sharp, heavy pick.

They stood there exchanging and parrying blows, White said. Both were badly cut. Then, according to White's story, he suggested that they finish the fight with their fists.

Abandoning their weapons, they fought with their fists until both were exhausted from the heat of combat and loss of blood. Realizing that neither had gained an advantage, they ceased fighting and shook hands, partners once again.

Partner Found Dead

Going into the ranchhouse, Clark asked White to get some hot water so he might bathe his wounds, the younger man added. When he returned with bandages and hot water, he found Clark dead.

Dr. A. N. Beede of Walnut Creek, declared Clark's death may have been caused either by his wounds or a heart attack induced by the fight. An autopsy will be performed later.

After finding his partner dead, White ran to a service station to seek aid.

TOT RETURNS FROM 'TOUR'

Deciding that he would see Richmond and all its advantages, little Norman Ledford, four year old son of Mr. and Mrs. H. M. Ledford, 438 Second street, yesterday left his home.

A few minutes later his mother found that the boy was missing and immediately she called the police.

Four hours passed before the child was returned to his parents by a Richmond policeman. He was found walking slowly down Ohio avenue on the south side of the Santa Fe tracks.

EVANS SR. VISITS

George Evans, Sr., of San Diego is visiting for a few days at the home of his son George Evans, Jr. 5010 Solano avenue, a member of the Richmond fire department. The elder Evans is enroute to St. Louis to visit brothers and sisters for the first time in 20 years.

AT HOTEL CARQUINEZ

Arrivals at the Hotel Carquinez yesterday were Mr. and Mrs. D. S. Gillispie of Los Angeles, Ralph Cross of New York City and J. H. Austin of Los Angeles.

Endurance Fliers To Be Heard Over Radio

SAN FRANCISCO, July 12—(U.P.) —R. B. Reinhart and L. W. Mendell, who landed their plane "Angeleno" in Culver City today after breaking the world's record for continuous flight, will speak over the radio tonight from special microphones installed at the side of their hospital cots, according to announcement by headquarters of the National Broadcasting company here.

Reinhart and Mnedell will be on the air between 8 and 8:30 p. m. Pacific standard time.

The broadcast will be handled over a coast to coast hookup.

Mannerstam Will Face New Charges

SAN FRANCISCO, July 12 John B. Mannerstam, former president of the Pacific Arms company may be paroled from San Quentin prison where he is now serving a three year sentence for possession of a machine gun, so that federal authorities may prosecute him on gun running charges it was learned today.

The first intimation that Mannerstam' release will be sought by Federal authorities came when United States Marshall Fred Ecola received a warrant from Los Angeles for his arrest.

The warrant is based upon an indictment returned by the Los Angeles Federal Grand Jury on July 19, 1928, charging the former arms company official with a conspiracy to ship arms to Mexico in violation of a presidential proclamation prohibiting such practice.

Mannerstam was sentenced from Alameda county on March 10, 1928 and has more than a year to serve, taking into account time off for good behavior.

The federal case against Mannerstam grew out of the seizure of two truck loads of arms valued at $50,000 north of Santa Barbara on June 9, 1927.

Contracts Let For S. P. Span Grades

MARTINEZ, July 12.—Contracts for the grading of the northern approach to the new Southern Pacific bridge here, has been awarded to L. I. Hourneau of Stockton. The approach is located at Goodyear, Solano county. A sub-contract has been let to E. H. Ridler of Stockton to remove the dirt from the fill.

Work on the bridge itself is proceeding on schedule with steel arriving for coffer dams, which are now being sunk about four of the large piers on which construction is already under way. About 200 men are being employed on this phase of the contract.

Eight small piers on the Contra Costa shore, together with the abuttment for the span have already been completed.

Building of the new overhead above the railroad right of way through the Shell company property is almost completed and a trackage right of way has been cut through Bullshead Point from the shore line almost to the main line of the railroad.

Port Costa Resumes Barging Of Water

POINT COSTA RESUMES PI

MARTINEZ, July 12—Barging of water from Benicia to Port Costa was resumed today by the California Water Service corporation to relieve the acute water shortage in Contra Costa county towns.

Water obtained from storage tanks of the Benicia Water company is being transported by the large Samoiole and will be continued until the heavy draw of the summer months has ceased.

With its wells taxed to capacity, the water company has negotiated to take the surplus supply of the California and Hawaiian Sugar company to supply Crockett and Valona.

Company officials declare that a public appeal to consumers to conserve on water has shown beneficial results. Work is being rushed on construction of a huge reservoir at Clyde which when completed in the spring will impound 1,300,000,000 gallons of water. Water shortage will be removed by the construction of this reservoir. Water will be taken from the San Joaquin river at flood stages doing away with the necessity of pumping from wells.

United Steel Seeks County Plant Site

MARTINEZ, July 12—Location of a plant site in Contra Costa county is being sought by the United States Steel company, according to a report received here today. It is understood that a lease has bee taken on an 800 acre ranch near Concord, and rumors have it that the persons holding the option on the land represent the steel company.

The property is the Maltby ranch. Mrs. A. W. Maltby, the owner of the property, denied it had been sold but refused to state whether or not an option had been taken.

The land lies on the Sacramento Short Line railroad and is two and a half miles from the waterfront. It was learned that agents of the steel company have been in this vicinity investigating conditions, transportation, fuel

(Continued on Page 3)

246 HOURS IN SKY, RECORD SET BY PAIR

CULVER CITY, July 12.—UP— The longest sustained flight of any style of aircraft in the history of aviation ended at 2:13 p. m. today when Loren Mendell and R. O. "Pete" Reinhrt landed their biplane Angeleno at Culver City airport.

The two pilots had been aloft 246 hours, 42 minutes and 30 seconds, it was announced, a record exceeding that of the plane City of Cleveland by 72 hours.

Mendell and Reinhart, grimy and bewhiskered after their long stay in the air, said that they came down after a failure to contact the refueling plane properly.

Pilots Tired

"We are tired, but not all in, Mendell said. "We tried for 15 minutes to make the grade on our last refueling and when the supply ship couldnt make altitude we [illegible] ed to come down.

Both pilots were temperarily deaf from the roar of the plane's motor.

They stepped from the Angeleno smiling and waving greetings and walked unassisted to an ambulance which was awaiting them.

Given Tests

The ambulance drove through a gate at the far end of the field as soon as the aviators were taken aboard. The crowds at the field were avoided as the two

(Continued on Page 5)

GRASS FLAMES DAMAGE SHED

Richmond firemen yesterday successfully combated a grass fire that for a time threatened an outbuilding at the home of Mrs. I. J. Cowen, 46 Terrace avenue.

The blaze is believed to have been started by a careless smoker who threw a lighted cigaret into the high grass in a vacant lot near the home.

The flames spread and were touching an outhouse at the Cowen home when Engine No. 1 was summoned. The flames were extinguished before much damage was done.

JOHN H. YOUNG SAN PABLO DIES

John Henry Young, 61, a native of Kentucky, died in the family home on Key boulevard, San Pablo, last night after a brief illness. Young was a former resident of Oklahoma and resided in San Pablo the last two years.

He is survived by his widow, Mrs. Lucetta Young, one daughter, Mrs. Tom Shelton and five grandchildren, all of San Pablo and one brother, C. L. Young of Texas.

Deceased was a member of the Durant, Okla., lodge of Masons. Funeral arrangements are pending at the Wilson and Kratzer chapel.

BIRTH RECORDED

The birth of Marvin Antone Lewis, on July, to the wife of J. G. Lewis, of San Pablo, was recorded with the Richmond City Health Department yesterday.

MRS. HEATH ILL

Mrs. J. L. Heath, of Pennsylvania avenue, is recovering from a major operation performed at a San Francisco hospital yesterday morning

OUR OWN DAILY MAGAZINE PAGE

THE WOMAN OF IT

BY MARGUERITE MOOERS MARSHALL

Copyright Press Publishing Company (New York World) 1929

Here's Hoping He Remains—An IDEAL!

BRAND-NEW Nineteen-Twenty-Nine summer specifications are at hand for the Ideal Husband!

They are compiled by a college professor and one hundred graduate students—

Who of course must know ALL about it—they know ALL about everything!

Prof. Charles C. Peters of the sociology department of the Pennsylvania State College—

With the collaboration of one hundred graduate students of the University of Kansas—announces

The Ideal Husband's qualities, accomplishments and general technique as follows:

He must be a lover as well as a plumber.
He must know all about the care of children.
He must be a St. George in slaying moths and flies.
He must combine the ability to provide a good home with astuteness in selling old clothes.
He must be a Solon for maintaining peace in his home.
He must be able to dispose of garbage in a sanitary fashion.
He must know how to sew.
He must control his temper and tolerate the faults of his wife and children.
He must not make disparaging remarks about relatives.
He must not argue.

This isn't all—it takes no less than one hundred and forty-three definitions

To complete the description of the Ideal Husband.

But we have skimmed the cream of the lot from The Evening World's own story of Prof. Peters's researches.

Girls, what do you think of them?

If you ask us, we'll tell you

What we believe many a woman thinks of the Ideal Husband, as per above specifications—

She hopes and trusts that, as far as she is concerned, he remains in the realm of the IDEAL!

What feminine creature could withstand the strain of being the wife

Of a one-hundred-and-forty-three-perfection-proof male?

It must be simply terrible to have such a phenomenon around the house—

A man, for instance, who never loses his temper!

What gives a woman such a sense of sublime superiority

As a husband who gets out of bed with the wrong foot first?

She can be patient and long-suffering, or cheerful and chirpy, or coolly reasonable.

While he grouches through breakfast—

And, after he's left for the office, she can shake her head, and murmur, with womanly compassion,

"What perfect CHILDREN men are!"

A husband who never argues would be another domestic blight—

How can his wife know the fun of WINNING an argument

If he sits back and won't play the game?

Men are so utterly illogical that their wives CAN win almost any argument—

And it's awfully good mental and vocal exercise!

As for a man who is too good to make disparaging remarks about relatives.

No human woman could possibly stand such a saint!

One of the deep satisfactions of having a husband

Is that he'll say all the things his wife has thought, without daring to say,

About Aunt Louise's trick of parking herself on the family at the most inopportune moments,

And about Cousin Fred's joy-riding and Uncle Lewis's bridge!

As for a husband gifted with the ability to sell old clothes, he's no woman's ideal—

What she wants is a spouse

With the ability to BUY new clothes, and plenty of 'em!

Speaking in general, it's a husband's little faults and failings—

His absent-mindedness, his impulsiveness, his spasms of indolence—

That help to make him endearingly human.

Besides, they offer perpetual occupation to a properly conscientious wife—

She's always trying to make an imperfect husband Bigger and Better—

If he were an Ideal, what would she do with him?

She might not even get the chance to do anything—

He might not even BE her husband—

For she's no blooming Ideal herself!

MORE ABOUT "POOR WOMEN"

THE WOMAN OF IT: Anent your remarks on "Poor Women," did you read Margaret Culkin Banning's article in Harper's—"The Case of the Spinster"? She points out that few jobs are particularly inspirational and that the life of the unmarried though independent female soon falls into a dull sort of pattern with little left to look forward to. Yet the same can be said of many married women, can't it? Frequently the mother-and-housewife—yes, even to-day—is denied the privilege of self-expression because of other obligations that she cannot shelve. True, some women find their highest self-expression through such service, but then again, some don't.

Happiness still remains our most illusive objective! It seems to me to be made up of four elements: good health, independence, love, self-expression. She (or he) who encompasses these has all that life can give. Yet how few of us do!

I think hope lies in women living more as individuals than they do. They may enjoy financial independence and all that sort of thing, and be under no obligations to men whatever; yet, mentally, they feel unimportant except in their relation to men, as mother, wife, sweetheart or mistress. Whereas men don't take their relationships so seriously. Isn't this largely true? I feel that it is—perhaps as the result of woman's early training.

A woman, married or single, if she doesn't want to be "poor" should feel that she is important as an individual, and that life holds splendor for her if she will keep her eyes and her heart and her mind open. This isn't intended as counsel in selfishness, either, but rather in self-realization. Sometimes I wonder if happiness is meant to last, or what it would do to us if it did. The human race isn't ready for too much happiness, maybe. Moreover, there is a lot to learn about living.

A hobby, too, is a good outlet for a "poor woman's" yearning soul, isn't it?

WINIFRED CARR.

Indeed, John Coolidge'll Not Have Auto at School! Fiancee's Edict.—*Evening World headline.*

Nothing like beginning your backseat driving early.

It Won't Be Long Now - - - - - - - - By Haenigsen

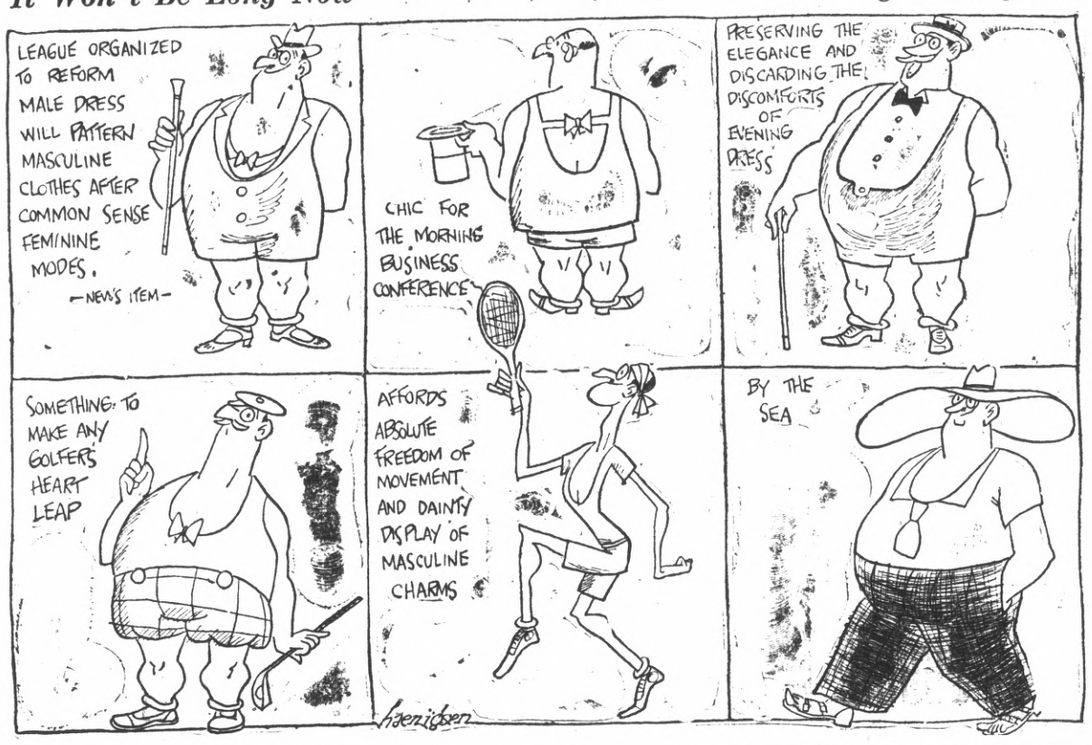

The Beauty Shop

By Frances Olivier

Copyright Press Publishing Company (New York World) 1929

Coiffing the Characterful Type

A SHORT while back we promised a hairdressing suggestion for the face with "character." True to our word, we present this trim coiffure. It may be worn straight or curled, according to the character of the hair itself, or the fancy of the weare'.

It's a more or less modified windblown, really, parted to the right, shingled at the sides and swirled at the back. Swirling, by the way, is not achieved with the scissors, but with the comb and brush. Simply a matter of arranging the hair on the diagonal in back.

We recommend this fashion in hair to the woman of the tailored type, the outdoor girl, the modern executive (fem.). Hair done in this manner is awfully good with close fitting hats and tweedy things.

When ordering the hair cut illustrated to-day, one must make quite sure that the barber does not shingle the back. To begin with, the boyish line is becoming only to the most feminine of women, and furthermore, it is not considered smart at the moment.

As far as the front hair goes the individual may take all sorts of liberties with its arrangement. If, for example, she looks well with a centre part, there's no law either artistic or otherwise against it. She may even have a bang if she is so disposed.

One thing, however, she cannot take liberties with, and that is the hair line in back. The mode, good sense and femininity all demand that it follow its "natural" course, with periodic trimmings to keep it from going wild and untidy.

New Inventions

A photoelectric cell does the work of a device invented to count the number of automobiles passing a given point in a day.

Practically noiseless, a railway motor car of Swedish invention is featured by an underslung motor that is separated from the body of the car.

Because a large majority of elevator accidents are due to persons tripping on entering or leaving cars, automatic leveling devices have been invented.

For night advertising Germans have invented signs to be displayed on the under side of airplane wings, being visible to an elevation of 6,000 metres.

Swiss gardeners have invented disk-shaped devices to be placed around plants to repel weeds and retain moisture and direct it where it is most needed.

To enable a deaf person to enjoy phonograph music a Florida man has invented a stick to be held in the teeth, terminating in a needle to rest on records.

A lever on the steering wheel of a new English automobile changes the gears into six positions.

A Cuban inventor's pontoons for raising sunken vessels have lifted more than twenty-five times their own weight.

A Belgian inventor has obtained a United States patent for a hand-operated machine with which unskilled workers can cut and polish diamonds.

A portable electric welding outfit has been built by two residents of Dayton, O., generating its own current with the same motor used to propel it about.

A spring wheel for automobiles invented by a Chicago man is claimed to permit the use of solid tires and speeds up to seventy miles an hour without discomfort.

After several years of experimenting an inventor has brought out a square fife that produces tones of better quality and greater strength than round fifes.

For use in stores and small restaurants a new barbecue meat roaster occupies but thirty inches of counter space.

The World's Window

By Pierre Van Paassen

That Brussels Statue

PARIS, July.

The world famous baroque statue of a little man that serves as a fountain in Brussels and that still counts as one of the sights of the Belgian capital, was honored by the Japanese Ambassador recently with a brand new silk kimono. Maitre Adolphe Max, burgomaster of the city, thanked the Ambassador for the token of good will and decreed that the statue was to wear the Japanese national costume for the period of three weeks, except in rainy weather. After that the kimono will be stored away in a local museum with the dozens of other costumes that the statue has worn from time to time. The kimono replaced a dark blue uniform placed on the statue by a detachment of the Chasseurs Alpins, the famous Blue Devils, who in doing so made the little Brussels man a "pollu d'honneur." Every nation that entertains friendly relations with Belgium is bound to dress up the statue some time or other. Spain, France, Japan, Scotland have already done so. Others will follow. The Highland kilt, they say, became the statue well. The hat with plumes and feathers sent by Italy was even more picturesque. It was far too big and the "Little Man" gave the impression that he had been on a toot. One of these days the Hollanders will dress him up again in flowing trousers and a fisherman's cap. And then will come the turn of the United States, no doubt. Mr. Hoover knows the statue well, although it was hidden behind a boarding when he was in Belgium during the German occupation. The planks were put up by Gov. Gen. von Bissing, as the naked statue gave offense to Teutonic military susceptibilities.

• • •

Fishers of Men

Some Anglican Bishops and clergymen, mindful of the divine command about going into the highways and byways in search of the lost sheep, speed about the English countryside on Sundays in motor cars. Whenever they encounter a group of picnickers or merry-makers, the preachers hold a short service, which lasts no longer than three or four minutes. Others visit the bathing beaches and others still the golf courses and tennis courts. In Paris a famous Catholic priest, Father Sanson, the celebrated preacher of Notre Dame, one of the greatest pulpit orators of the time, goes even a step further. He appears each night at the Cirque d'Hiver. Between two acts, one by Japanese magicians and another by a trained seal, Father Sanson makes his appeal to the crowd. It takes no longer than four minutes, five at the outside. The impression is tremendous. Although we could not hear a word the preacher said from the doorway, the sight of the man in the black soutane, gesticulating with earnestness and passion there in the sawdust ring, surrounded by clowns and girls in tights and trapezists, was something so utterly novel that the burst of applause which greeted the end of his little speech seemed not out of place.

• • •

Phantoms Of Glory

There was a large congregation at the Church of the Invalides on the occasion of a service of commemoration to the Prince Imperial, the son of Napoleon III. and Eugenie. But it was a congregation made up almost solely of old men. In the stalls in the choir sat the last remaining Invalides of the Second Empire, white-haired old men who fought in 1870. Generals, weak and tottering on their feet, were helped to their seats. Prince Joachim Murat, who represented the exiled Bonaparte family, was the youngest individual in sight. The papers in their chroniques mondaines, giving lists of those present, practically recited all the great names of the Second Empire. A paralyzed old man, wheeled in an arm chair, was pointed out as Col. Gambillard, once the pride of the Imperial Guard. Little old women in strange long skirts and old-fashioned bonnets heard their names whispered once more as of old when they entered in the train of the Empress Eugenie at the Madeleine church, "the greatest salon of the epoch." There was something pathetic about that gathering. Dreams, and dust and ashes; brilliant souvenirs and forgetfulness. And nobody even to pronounce a word of commemoration, no discourses of any kind. The Republic had forbidden it. And so after the simple service they filed out again, these old Bonapartists, looking at each other and not often recognizing one another, shuffling to their carriages and old-fashioned automobiles till the same day next year.

Copyright, 1929.

Tales That Tables Tell

By Alma Zaiss

Copyright Press Publishing Company (New York World) 1929

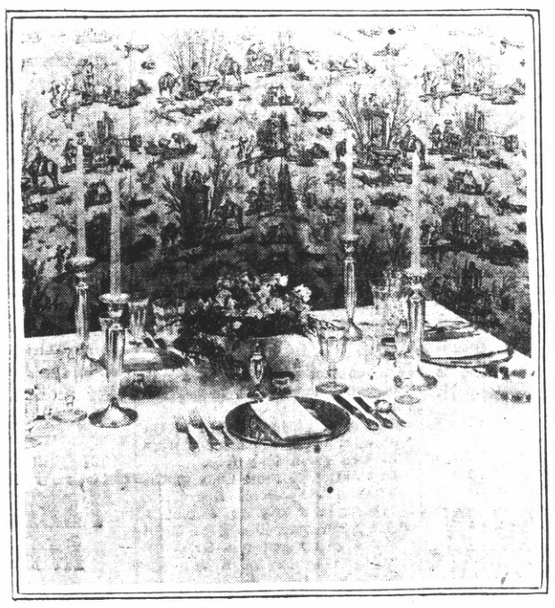

WHEN our forefathers came to this country the extreme simplicity of their lives was expressed not only in their clothes and manners, but also in all the household furnishings and in the appointments of their tables. So it is that often to-day the things that make the most enduring appeal to our aesthetic sense are those which are the simplest.

This is particularly true of our modern adaptations of colonial sterling. Its chaste lines and unassuming dignity make it appropriate and lovely, no matter what the surroundings are.

But of course, when we want an exceptionally effective setting, we see that all the decorative elements of the dining room are in harmony. The degage wall paper background of simple provincial design, the fluted glassware and linen damask cloth in Wedgwood pattern shown in the illustration are all in keeping with the colonial sterling. So are the chairs of colonial heritage and the exquisite old mahogany sideboard used in the room—and the old hooked rugs at important places give the gayest, most hospitable touch, although we cannot see them in the picture.

In detail, a plain rich surface, and flowing, unbroken lines characterize the sterling used on the table. The pepper shaker has an accompanying low bowl for salt; the candlesticks are beautifully smooth and slender, and the low sterling bowl filled with sweet peas curves out at the lip, with a graceful sweep. Even the sturdiness of the goblets contributes to the ensemble and is much more appropriate than delicately etched glass would be on such a table.

A story of dignified simplicity, the room and its table tell—and one that hints of a well-ordered home life that is both interesting and purposeful.

A Painting Precaution

Before painting the doors and windows coat the knobs, locks and other hardware with paraffin. After paint is dry the paraffin can be readily removed and all paint daubs will disappear with it.

TELLING THE WORLD

By Neal O'Hara

Copyright Press Publishing Company (New York World) 1929

HINTS FOR THE HAPPY VACATIONIST

YOU can surmount the principal problems of your summer vacation by following the directions given below:

HOW TO KEEP YOUR WHITE FLANNEL TROUSERS CLEAN.

One of the greatest problems of the vacationist is to keep his white flannel trousers clean. Some persons carry an eraser with them and rub out each spot as soon as it appears. This is not a very satisfactory method, however, especially after you have sat down on a huckleberry pie.

Another system pursued by meticulous people is carrying a quart of kalsomine in a flask and whitewashing the spots when they appear on their flannel trousers. This ingenious method is fraught with danger, however, when one temporarily forgets what he put in the flask. Several exponents of this system have given their stomachs a couple of coats of whitewash before discovering they were using the wrong beverage.

Other means have been tried for keeping trousers in their immaculate alabaster condition, but after years of experimentation and research we have discovered the best way to keep white flannel trousers clean is to dye them black.

• • •

RULES GOVERNING SUNBURN. The ambition of every two weeks' vacationist is to acquire a tan. Before the skin assumes the rich brown texture of a tan, however, it is generally necessary to get a sunburn. This is done by getting into a flimsy bathing suit and lying in the sun on the sand.

You can be sunburned sunny side up or fried on both sides like an egg. Shortly after giving yourself a time exposure to the sun's rays your body will turn red like a lobster, an auctioneer's flag or a brick church. Any of these shades will suffice.

Other symptoms that your sunburn has "taken" are: (1) a pain in the neck; (2) agony when putting on a coat, vest or shirt and (3) loss of all ambition to sleep except when standing up. This is an excellent period in a man's life to avoid the Elks' club, reunions, conventions, Rotary luncheons and other places where you are liable to be slapped on the back.

Three or four days later your skin will start to peel over the place. You will wake up some morning and accuse your wife of eating cornflakes in bed. On closer inspection you will find you have been peeling throughout the night. You will also shed what looks like bits of white tissue paper down your trouser legs and folks will think you are playing hare and hounds. There is only one helpful thought to sustain you while going through the peeling process and that is that you aren't a rhinoceros, which has skin an inch thick.

After you have been thoroughly peeled like a boiled potato, your new white skin is ready to be tanned. By this time, however, you are at the end of your two weeks' vacation. The best way to acquire a vacation tan, therefore, is to go the corner drug store and buy it in a tin can.

Another excellent way to become as brown as a berry is to wait up Saturday night for the early Sunday papers and rub your skin with the rotogravure section while the ink is still damp.

• • •

HOW TO KEEP SPORT SHOES CLEAN. The only known method of keeping sport shoes clean is to order them three sizes smaller than you can possibly wear. After trying to put them on the first time, you will replace them in the original box and store them in the attic. It is possible to keep sport shoes clean all summer by following this simple system and some careful individuals are able to keep them clean for a whole year.

FROM THE WISE

Eagerness for the attainment of wealth is commonly followed by the fear of losing it.

—St. Augustine.

Eagles fly alone; they are but sheep that always herd together.

—Sir Philip Sidney.

The Porch in Summer

THE porch is the summer living room of many a home. Why not use your porch as such and have a vacation while at home?

Furnish it with all the conveniences for real comfort. In the morning mother can shell the peas, pare the vegetables and prepare the fruit at one end where there is a comfortable rocker and an oilcloth covered table. In the afternoon she can use this as a sewing table and do all her mending and sewing on the porch.

In the evening the porch can be the family gathering place. The radio can be placed within hearing. Adjustable lamps will make reading or work comfortable. A comfy arm chair with magazine pockets and an ash tray that will stay put will make daddy realize he is getting real home comfort. A card table provided with attachable racks for glasses will gratify the young folk.

Of course, there will be a floor rug, a hammock and a couple of chairs with attractive cushions. There will be plenty of serviceable cushions for all, including a few of those new oilcloth ones. Hanging vases will adorn the sides of the porch and be kept filled with flowers even if they are just daisies or green vines. Have plants on stands or in brackets, fastened to the porch posts.

Hang the bird on the porch for the summer and have the goldfish aquarium there too. In short, furnish the porch attractively and use it for a summer home. Spending all the time on the porch will materially lessen the indoor work and this is in line with minimizing the housework in order to give the housewife a vacation.

The Farmer's Advice

By Alfalfa Smith

OFFICE quarrels!

They mean so much to those engaged in them and so little to outsiders.

To give way to temper is but to announce to the boss that you have no self-control. Besides, he regards you as a cog in the wheel of his organization and not as an individual when it comes to work.

Cut out office quarrels and hold your job.

MUSINGS ON MENUS MODERNISTIC

BY NANCY DORRIS

Copyright Press Publishing Company (New York World) 1929

Unexpected company sends the hostess to the emergency shelf at the first opportune moment, unless she carries a picture of the canned, glassed and packaged foods on hand in her mind's eye.

With a guest in the house the meal must be as effortless as possible—on the surface at least—and almost magically provided. Thanks to the telephone, the dessert does appear as if by magic: ice cream and a very good sauce.

NANCY DORRIS

Given a few materials from the emergency shelf and the ice-box, this repast may be served in half an hour—or while the ice cream is being delivered.

Frizzled beef with browned pineapple rounds and grilled pimentoes, hot rolls or bread, vegetable salad, butterscotch sundae and hot coffee.

Appetizing and quite different is:

FRIZZLED BEEF AND PINEAPPLE

Two jars of prepared sliced beef
Five rounds of pineapple
Four pimentos
Four tablespoons butter
Cooking time: about ten minutes

Hot buttered potato balls may be added to the menu, and if the potatoes are cooked, reheating in butter will suffice to make them ready.

The culinary kit is not a large one for this meat-fruit-vegetable dish: can opener, fork, frying pan, bowl with hot water, two plates, tablespoon, knife, heated platter.

Open the jars of dried beef and divide the contents into medium-sized pieces; place in the bowl, cover with hot water and let freshen a minute. Open the pimentos, drain and cut into strips. Drain the water from the beef. Open the pineapple, drain the rounds and cut in halves.

Heat two tablespoons of the butter in the frying pan, gently, and brown the half circles of pineapple, placing them around the hot platter, edges overlapping, as they are cooked. Heat the pimento strips in the fat and arrange with pineapple. Keep hot in the oven.

Add two more tablespoons of butter to the fat in the frying pan and put in the beef. Stir until well heated, a minute or so, season with a dash of pepper and place in the centre of the platter. Garnish with sprigs of parsley or cress and serve at once.

Almost any mixed salad will harmonize with the main dish. A jellied tomato salad is very good with so highly seasoned a combination, but not once in a blue moon would the ice-box oblige with one!

Society and Club News

GOLDEN CIRCLE BIBLE CLASS TO HOLD PICNIC

Plans for a picnic to be held in the near future were arranged by the members of the Golden Circle Bible class of the First Presbyterian church last night.

Committees and a designation for the event will be selected within the next few days.

A business and social meeting was held and refreshments were served. Mrs. J. T. Conwell presided.

EAGLES GROUP TO ENTERTAIN WITH WHIST

A public whist party will be held July 26 in Woodmen hall by the members of the auxiliary to Point Richmond aerie of Eagles according to plans made at a business meeting last night. Mrs. Louise Poulten heads the committee in charge of arrangements.

There will be a prize for every two tables and the door prize will consist of a box of groceries.

Refreshments were served last night by a committee headed by Mrs. Viola McChristian. Mrs. Regina Smith, president, presided.

Formans Return From Auto Trip

Rev. and Mrs. George W. Forman returned early this evening from Maxwell. Rev. and Mrs. Forman took Rev. G. M. Gardner and his daughter to Maxwell, Calif. where Rev. Gardner took over the pulpit of the Maxwell church. The journey home was made by way of Woodland, Monticello, Winters and then from Napa to Richmond.

Native Daughter Whist To Be Held Tuesday

A public whist party in Odd Fellows hall will be held by the Richmond Parlor Native Daughter's of the Golden West next Tuesday afternoon. Mrs. Gertrude Paasch will be hostess.

WET WASH WITH FLAT IRONED

Clothes washed and blued — Returned Damp, Ready to Starch, dry or iron. All Flat Pieces ironed. Priced 6c per Pound. Minimum 75c.

Try One of Our Many Services

We do wet wash—Wet wash with all flat pieces ironed. Dry wash—Semi Finish--and our complete finished service.

Richmond Steam Laundry Co.

526 Ripley Avenue—Phone Rich. 612

Pinole Banker, Teacher Married At Pinole Home

PINOLE, July 12.—T. W. Hutchinson, cashier of the Bank of Pinole and Miss Avanelle Rogers of Stockton are on their honeymoon in the northern part of the state, following their wedding this afternoon at the home of the bride's brother, M. F. Rogers. Rev. John Rogers, pastor of a church in Santa Monica and father of the bride, performed the ceremony.

Members of the immediate families were the only guests and the couple left soon after the marriage on a three weeks wedding trip.

Elsine Beck Entertained At Birthday Party

Miss Elsine Beck, daughter of Mr. and Mrs. Theodore Beck of Buena Vista avenue, was given a party in honor of her eleventh birthday recently. Games were played during the afternoon, and prizes were awarded to Dorothy Paasch and Virginia Lee. A birthday cake and other refreshments were served.

The young guests included: Raymond and Thomas Olsen of Pinole; Viola, Billie and Bob Bartlett and Doris Quill of Crockett; Jean Williams, Dorothy Paasch, Norma Janke, Mary Alice Tassett, Claire Helen McCook, Dorothy Miller, Virginia Lee, Delphine France, Leroy William and Theodore Beck of Richmond.

Richmond Group Camping Near Kennedy Meadows

Many of the Richmond folk have established a typical mountain camp in Kennedy Meadows about 60 miles beyond Sonora. Mr. and Mrs. Ed Leists and Mr. and Mrs. J. Higgins and family have already left for the camp and Mr. and Mrs. A. E. Walker, Mr and Mrs. Harry Aine, Judge and Mrs. Arthur Alstrom, Mr and Mrs. Arthur Parkers and Mr. and Mrs. Charles Greene are leaving today.

Hunting, fishing and hiking are to be among the diversions at the camp.

Community M. E. Group Food Sale

Ladies of the Community Methodist church will conduct a food sale at Schrader's Furniture store this morning. An array of summer dishes, pasteries, salads, and other mid-summer foodstuffs will be found on the counter at Schrader's. The sale will be open to the public.

Mrs. Wharton At Clear Lake Oaks

Mrs. R. L. Wharton of Thirty-ninth and Roosevelt avenues is leaving today for Clear Lake Oaks where she will take a cottage for the ensuing week. She will be accompanied by her children, Bruce, Mary, Joe and David. Wharton will also accompany them, but will remain only for the week-end.

Mrs. Irma Randolph
MEZZO SOPRANO
A Singer who teaches
A Teacher who sings.
Wednesdays—All day and evening
Conservatory of Music, 906 Macdonald Avenue
3566 Lakeshore Boulevard, Tel. Oakland 6998, Oakland

Enjoy Breezes

GEN. CORNELIUS VANDERBILT and his two nieces, Nondine (left) and Sylvia Szchenyi, daughters of Count and Countess Szchenyi enjoying sea breezes at Newport.

What's Doing Here Today

WHAT'S doing today:

ZEPHYR REBEKAHS: Special meeting tonight at 7 o'clock in Odd Fellow clubroom.

* * *

ODD FELLOWS, Rebekahs: Installation of officers tonight in Odd Fellows hall.

* * *

COMMUNITY M. E. Women of church: Food sale this morning at Schrader's Furniture store.

Special Session Of Zephyr Lodge Set For Tonight

A special meeting of the Zephyr lodge of Rebekahs will take place tonight at 7:30 in the Rebekah clubrooms, prior to installation for the purpose of hearing the term reports.

Zephyr lodge will join with Eclipse lodge and Contra Costa encampment in installing officers. The ceremonies will be followed by dancing.

Poppy Division Holds Session

The California Poppy Division No. 371 auxiliary to the Order of Railway Conductors met recently at Memorial hall with Mrs. Dora McAllister presiding. There were many visitors present from Oakland Division No 107. Refreshments were served following the meeting by Mrs. Edna Church, and Mrs Irene Edmonds.

Members of the Poppy Sewing club will be entertained at the home of Mrs. Alice Parks of 27 Second street next Tuesday.

Wilkins Back From Alaska

Mr. and Mrs. F. H. Wilkins of 166 Nineteenth street have returned after a three weeks trip to Skagway, Alaska. They motored to Seattle over the Redwood highway and from there sailed on the S. S. Alameda. Their boat touched at many Alaskan points including many Indian villages, where they saw native Indian habitations and had the opportunity to explore some of the beautiful country nearby.

Enroute home they stopped at Portland and took a trip over the Columbian highwty, and then to Richmond via Mt. Hood.

Calettis Move Into New Home

Mr. and Mrs. Pete Caletti (Edan Kelly) have just moved into their new home at 3009 Barrett avenue. Mr. and Mrs. Calletti are popular among the young er set, and their home will no doubt be the scene for many parties this fall.

Dr. Cunningham To Return Home

Dr. W. E. Cunningham is expected to return to his home here Monday from Madera where he has been visiting his father for the past week.

VACATION TO BE HELD BY DEWEY GROUP

Members of Admiral Dewey auxiliary United Spanish War Veterans at a meting held last night in Memorial hall decided to hold a vacation until Aug 23.

Visitors were present including Mrs. Adele Chase of Hayward, department aide, Mrs. Elizabeth Bass of Roseville, past president, and Mrs. Lucille Kister, department guard.

The auxiliary plans to take cakes and jellies to the disabled veterans in the Yountville home. Mrs. Mae Keltz, department aide, and Mrs. Kister head the committee in charge of arrangements. Refreshments were served last night by a committee headed by Mrs. Caroline Grow. Mrs. Corinne Storey, president, presided.

Mother, Daughter Aranging For Wedding Ceremony

A quiet church wedding is being planned by Mrs. Sue L. Ensign, local boarding house keeper and her daughter, Miss Eva Ensign of 429 Tenth street, who will be brides at a double wedding to take place here tomorrow.

The mother, Mrs. Sue Ensign will wed Clarence R. Morgan an Oakland carpenter. The daughter will become the bride of Richard P. Van Duzen, a local mechanic.

Mrs. Ensign when asked about the wedding, would make no definite statement as to their plans and only admitted that it would be a quiet affair. Following their marriage the couple will reside at the boarding home conducted by Mrs. Ensign.

Grand Chief Pays Official Visit To C. C. Temple

Mrs. Ruth Leese, grand chief, paid a social visit to Contra Costa temple of Pythian Sisters last night in Brotherhood hall. Plans were discussed for a whist party to be held on a date to be decided upon later.

The sewing club of the temple will meet Friday at 1:30 p. m. in the home of Mrs. May Mortenson, 612 Fortieth street.

Morgans At Downer Lake

Thomas D. Morgan of The Quality Market accompanied by several members of his family left for Downer Lake for their summer outing. They will be joined later by Dan Tonelli, who is at Lake Almanor at present.

Mrs. Narvaez In Mountains

Mrs. J. H. Narvaez and children of 815 Thirteenth street, are enjoying a vacation stay in the Santa Cruz mountains.

'Shall Not Pass'

VERDUN, France, where the famous slogan "They Shall Not Pass," originated during the World War was scene of great rejoicing when monument of victory was dedicated recently.

Richmond Girls Back From Yosemite

Miss Eleanor Hurley of 118 Washington avenue, and Miss Louise Nevarind of 217 Washington avenue, both of the West Side are spending a two weeks vacation at Yosemite. The girls left by train the first of the week.

Point Druid Circle Whist Next Friday

The Point Druid circle will hold a public whist party next Friday evening at Druid hall Point Richmond. There will be door prizes and hand embroidered pillow cases for prizes. Mrs. Marie Cordano will preside.

RECORD HERALD
—RAGS WANTED—

Peres Return From Jackson

Mr. and Mrs. John J. Peres, 928 Farrell avenue, who have been in Jackson for the last two months where Mr. Peres has been working returned to Richmond yesterday.

APPLIED HARMONY
D. E. CURRY, Richmond, Cal.
By This System
Learn Popular Music on Steel or Spanish Guitar and Banjo
Rich. 2768 730 Macdonald Ave.

The Drapery Shop
F. T. CHRISTOPHER, PROP.
Automobile Trimming
Full Line of Mattresses carried in stock.
420 Sixth St.
Telephone Richmond 318

ODD FELLOWS PREPARE FOR INSTALLATION

Plans for installation of officers to be held jointly with Eclipse lodge of Odd Fellows and Zephyr lodge of Rebekahs tonight in Odd Fellows hall were completed at a meeting of Contra Costa Encampment of Odd Fellows last night.

R. L. Linebaugh, chief patriarch presided over the business session for the last time. Members will go to Antioch on July 18 when F. H. Hooper, district deputy, installs officers of that encampment. H. R. David, Robert Wendler and J. J. Silva were appointed a committee to arrange for a banquet to follow the next meeting.

GUARD GROUP INSTALLS NEW OFFICERS HERE

With supreme officers and members of Richmond council No. 1 American Guards present, officers were installed last night in Memorial hall by Richmond auxiliary American Guards.

A business meeting preceded the ceremonies which were followed by a program and banquet.

Social Worker In Visit Here

Mrs. Virginia McChen, national Travelers Aid official, was the guest of Mrs. Marie Ogborn yesterday. Mrs Ogborn handles the local Travelers' Aid work. Mrs. McChen's work carries her all over the United States.

A "Sun-Kissed" Skin---
Perfect for Stockingless Limbs

The new "Oriental Sun-Tan" shade gives you a soft, alluring, natural-appearing Tan complexion that will not rub off, streak, spot or be affected by water. Also made in White, Flesh and Rachel.

GOURAUD'S ORIENTAL CREAM
Send 10c. for Trial Size 41
Fred. T. Hopkins & Son, New York

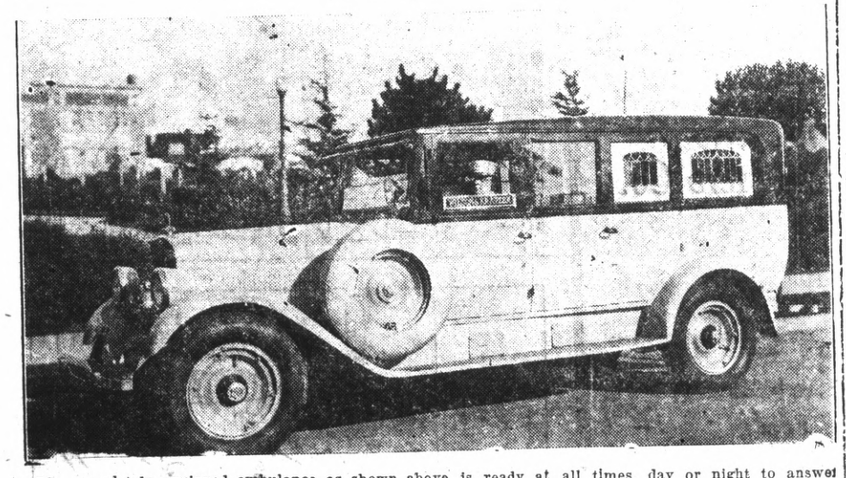

The completely equipped ambulance as shown above is ready at all times, day or night to answer calls. This ambulance is always in the care of uniformed and competent men and is used exclusively for the sick and injured.

WILSON & KRATZER
PHONE RICH. 113

Today Is

Miss Edith Beshore's

Last Day Here

Many have visited our demonstration of the famous Battle Creek Sanitarium Health Foods given by this capable Battle Creek Food expert. The world over folks have gained robust health thru eating the Battle Creek way. If you haven't already been in our store this week, be sure and come in today and taste some of these delicious health building foods.

SAVITA
The new food flavor. Gives to foods a most delicious meaty flavor, yet purely vegetable. Enticing, appetizing, satisfying, rich in vitamin B, and food iron.
Price, 30c - 50c

Protose
Vegetable Meat
Looks and tastes like choice meat. Richer in food iron and lime. No waste. Cheaper than meat—more healthful.
Price, 35c - 60c

FIG & BRAN
Combats constipation. A delightful combination of figs and bran. A bran food that really tastes good. Rich in vitamin B. for growth and nerve strengthening.

Reducer's Gluten Bread
Eat it in place of ordinary bread—contains but half the fattening elements but all of the strength-giving parts of choice wheat. Packed in ten ounce tins.
Loaf, 35c

BATTLE CREEK SANITARIUM HEALTH FOODS HAVE PROVEN THEIR WORTH THRU 45 YEARS USE AT THE BATTLE CREEK SANITARIUM

LA MOINE DRUG CO.
Rexall Stores
TWO STORES
Sixth and Macdonald — Ninth and Macdonald

Albert's
THE BIG STORE

IT ALWAYS PAYS TO BUY AT THIS STORE

Clearance Prices Ready-to-Wear

$7.50 $8.50 $9.50 $13.50

Smart styling creates new interest in summer frocks and then the important savings to be had in selecting now!

Summer fashions are most intriguing in these new frocks. Styles to become the young miss or the mature matron. Prints, in ensemble and other types.

Buy Your Summer Hat
Values $4.95 to $5.95

$2.50 $3.50

The selection grows less with each day of the sale —Still you'll find beautiful hats for immediate wear, both for miss and matron.

FOX CALIFORNIA
Direction FOX WEST COAST THEATRES

—ENDS TODAY—
MR. and MRS. MARTIN JOHNSON'S African Expedition

"SIMBA"

The most talked about presentation of African Jungle life ever made.

Fox Talking News
Lloyd Hamilton in a Talking Comedy "HIS BIG MINUTE"

Tomorrow and Monday
ALL TALKING
All Thrilling
DRAMA OF TODAY
See It—Hear it—Live it!

PAUL MUNI in "The VALIANT"

CHIC SALE in a TALKING SKIT— "Marching On"

Buy Fox West Coast Scrip

LAST MINUTES OF SIMBA THRILL

The last fifteen minutes of "Simba" the motion picture record of four years in the Africa jungles by Mr. and Mrs. Martin Johnson, which is at the Fox California theater, are exciting enough for an evening's entertainment. The spectacle of a band of African natives, armed only with spears and shields, facing and slaying full-grown lions will thrill anyone to the core. The courage of these blacks who are determined to destroy the ravagers of their flocks is something that could not be believed if it were not recorded by the camera.

And all the rest of the film is on a par with these last minutes, for this picture is the greatest ever made of big game hunting. Martin and Osa Johnson with their cameras and the native escort "safari," is the native term—trudged through the jungles of British East Africa and Tanganyika, their travels radiating from their base camp at Lake Paradise, for the better part of four years. Not many animals of that section escaped their cameras.

There are zebras, giraffs, hippos, rhinos, enormous elephants, leopards, antelope, ostriches and a host of others. One of the great scenes of the picture is the stampede of a herd of elephants, terrorized by a jungle fire. This, incidentally, gave the Johnsons a real thrill, because they too were in the path of the flames and narrowly escaped being trampled by the elephants in their rush for safety. Also Lloyd Hamilton in an all talking picture entitled "His Big Minute" and a Fox Talking News.

Drinking Elephant

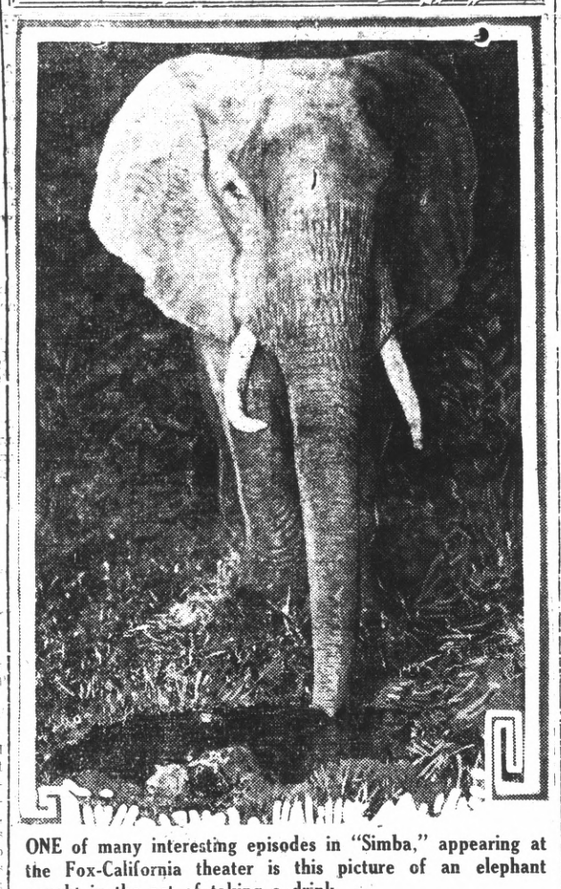

ONE of many interesting episodes in "Simba," appearing at the Fox-California theater is this picture of an elephant caught in the act of taking a drink.

TWO PLANES IN RACE ACROSS ATLANTIC

(Continued from page 1)

ned by two of France's best known airmen, Dieudonne Costes and Maurice Belonte, the champion who had recently flown with him. Costes won the greatest renown in flying across the south Atlantic with Joseph Le Brix.

Just before climbing into the Marshal Pilsudski, Idzikowski told the United Press in an exclusive interview that he has absolute confidence in success of the venture.

"We are absolutely confident we will succeed in reaching the United States," he said. "We have no definite destination but we wish to blaze a trail to 'Somewhere in the United States.'"

Sink or Swin

The motto of the Polish fliers is "Sink or Swin," Idzikowski declared.

"On this trip we are going to sink or swim but try to get across," he said. Both Idzikowski and Kubala appeared in perfect condition for the flight, calm and cool as if they were ready for an ordinary air jaunt. Both were wearing civilian clothes but Kubala threw away his hat and put on a flying helmet as they climbed into the plane.

Previous failures of ambitious trans-Atlantic fliers have not intimidated the two fliers.

As the plane started down the field, Kubala shouted:

"This ground is historic! Here landed Lindbergh. We hope to make another landing historic in the United States."

Idzikowski said they hoped to reach the United States in 45 hours.

FLIGHT ANNOUNCEMENT COMES AS SURPRISE

LE BOURGET field, Paris, July 12—(U.P.) —Prospects of a trans-Atlantic air race for New York developed late tonight when the crews of two planes, encouraged by fine weather reports, announced they hoped to take off Saturday morning.

Dieudonne Costes, one of the best known French long distance fliers, and Maurice Belonte, who has been flying with Costes recently, arrived secretly from Villa Coublay this afternoon in the big maroon plane "Question Mark." They said they hope to start for America in the morning.

Shortly afterward, the two Polish fliers, Louis Idzikowski and Casimir Kubala, began putting the finishing touches on their plane, "The Marshal Pilsudski," and said they also plan to depart in the morning if weather conditions continue favorable.

There was considerable mystery about the "Question Mark" plans, the plane having been prepared secretly for the venture. The air ministry, which has forbidden long distance flights of a hazardous nature, from France, indicated that it knew nothing of the preparations.

The Polish fliers, who attempted a trans-Atlantic flight last year, but who were forced back after flying far out over the ocean, have been here several weeks awaiting good weather conditions.

Officials said the atmospheric conditions over the Atlantic were favorable tonight for such a flight, a good wind promising to hurry the planes on their journey.

In Powerful Film Drama

MARGUERITE CHURCHILL and Paul Muni in a scene from "The Valiant" which is coming to the Fox-California theater tomorrow.

'THE VALIANT' DRAMA OF LIFE

"Mother sent me to see you, thinking you might be my brother, Joe."

"My name is James Dyke—and you can see I'm not your brother, can't you?"

Hear and see all of this powerful 100 percent dialogue climax spoken by the man who had sunk to the depths and the girl who had come a thousand miles to learn the truth.

It's a part of "The Valiant," the William Fox all-talking picture that everyone's discussing—"The Valiant" coming tomorrow to the Fox-California theater.

What was the strange test of courage this man was called upon to face? Why did he interest the newspapers of a nation? Why did he proudly hide his name from all the world?

The answers are contained in "The Valiant". It is strange drama—facinating drama—startling in theme, surprising in conclusion. And it's star is a man who has electrified the New York stage followers with his magnificent ability as an actor. His name is Paul Muni—and he was selected by William Fox as the logical man to play the lead in "The Valient."

Love—ecstasy—superb acting—and human frailty are bound up into a powerful story portrayed by the outstanding character player of the younger generation. Also on this program is Chic Sale in "Marching On."

KELLYS IN OROVILLE

Mr. and Mrs. Marvin Kelly of Fifteenth street, are enjoying a weeks visit with relatives and friends in Oroville. They will return in a few days.

Baldwin Gets New Rates

Apparently due to the large volume of automobile insurance being written in Richmond to comply with new motor vehicle ruling, J. B. Baldwin, local insurance adviser, has persuaded his insurance company to continue to write the required insurance at very reasonable rates. His salesmen will be glad to call at your home and give you all particulars regarding new insurance laws. You may call at his office at 325 Sixth street. Phone Richmond 613. Terms can be arranged to pay your insurance if desired. Office open evenings or Sunday by appointment.—Advt.

You can do better at The Ashby
Complete Home Furnishers
The Ashby FURNITURE CO.
ADELINE and ALCATRAZ

Radio News

7:00 TO 8:00 A. M.
KLX—Exercise.
KFRC—Simpy Fitts; stocks.
KJBS—Early Bird hour.
KPO—Exercises.
KFWI— (7:30) Health exercises
KTAB—Eye Opener.
KYA—Exercises.

8:00 To 9:00 A. M.
KLX—Jean Kent.
KFRC—Scotty; Records.
KYA—Golden Gate orchestra.
KPO—Happy Times.
KJBS Chrysler program.
KTAB—Tabloid of the air.
KFWI—Records.

9:00 To 10:00 A. M.
KLX—Modern Homes period; Health questions answered.
KJBS—Popular hour.
KTAB—Prayer service; home economics.
KGO—California Home Life
KYA—Household hints; ABC program.
KFRC—Georgie O. George.
KPO—Dobbsie's Daily Chat.
KFWI—Country Store; records.

10:00 to 11:06 A. M.
KLX—Health questions; opening stocks, weather; Jackson records, recordings.
KFRC—Nash program; musical program.
KJBS—Recordings.
KTAB—Recordings.
KGO—California Home Life; Women's Magazine on the Air
KQW—Helpful hour.
KPO—Bank of America.
KYA—Trio; talk.

11:00 To 12 Noon
KLX—Classified Adv. hour.
KTAB—Style chat; Chasing the Blues.
KJBS—Recordings.
KGO—Rembrandt trio.
KLS—Recordings.
KZM—Program.
KFWI—Recordings.
KYA—Olympic Rangers.

12:00 NOON TO 1:00 P. M.
KLX—Tribune siren; KLX Hawaiians
KGO—Rembrandt trio.
KFRC—Sherman Clay Co. concert
KYA—Musical program.
KTAB—Sterling Cosmopolitans.
KPO—Announcements; Aeolian trio.
KQW— Program; market and weather reports.
KLS—Melody hour.
KZM—Piano solos
KJBS—Dance music.
KFWI—Luncheon concert.

1:00 To 2:00 P. M.
KLX—Jean's Hi Lights
KYA—Salon orchestra; bridge program.
KTAB—Chapel of the Chimes.
KJBS—Melodists; records.
KPO—Jerry Jermoine; household hints.
KQW—Studio program.
KZM—Health talk; Potato Kings.
KLS—Request hour.
KFRC—Beauty talk.
KFWI—Country Store.
KGO—Weather; stocks.

2:00 To 3:00 P. M.
KLX—Jackson Furniture Co. recordings; baseball broadcast
KPO—House of Dreams; Towne Crier; Kozak radiograms; baseball.
KLS—Recordings.
KJBS—Recordings.
KFRC—Don Lee recital.
KQW—Musical hour.
KYA—Musical program; baseball

3:00 To 4:00 P. M.
KLX—Baseball broadcast direct from the ball park.
KJBS—Recordings.
KYA—Baseball.
KTAB—Salon orchestra.
KQW—Music.
KPO—Baseball.
KFRC—"Chasin' the Blues."
KGO—Universal Safety Series.

4:00 To 5:00 P. M.
KLX—Baseball broadcast; Chas T. Bessrer, organist.
KFRC—Don Lee program.
KPO—Stocks; baseball.
KJBS—Packard program; dance music.
KTAB—Home Towners.
KYA—Baseball; program; news
KZM—Children's hour.
KGO—The Cavalcade.

5:00 To 6:00 P. M.
KLX—Brother Bob; Curtain Calls
KPO—General Electric program
KFRC—Sunset quintet.
KYA—Vic Meyers.
KTAB—Frolic hour.
KGO—General Electric program.
KQW—Children's program; musical program.
KJBS—Dinner music.

6:00 To 7:00 P. M.
KLX—Hotel Oakland concert.
KYA—ABC program.
KTAB—Don's program; Twilight hour.
KFWI—Dinner program.
KPO—Lucky Strike hour.
KFRC—Concert orchestra; Captain Vacation.
KGO—Lucky Strike hour.
KQW—Musical program.
KZM—Margie brothers.
KJBS—Dance music; records.

7:00 To 8:00 P. M.
KLX—News Items; Edna Fischer.
KFRC—Richfield program.
KGO—Nights in Spain.
KYA—American Ensemble.
KTAB—Recordings.
KPO—Reo program.
KFWI—Doc Herrold.
KQW—Farm Bureau news.

8:00 TO 9:00 P. M.
KLX—Studio program.
KTAB—Pickwick Follies.
KPO—Temple in the Air; NBC program.
KYA—Dramatic skit; Vale of Yesterday.
KFRC—Don Lee program.
KTAB—Pickwick Follies.
KGO—Temple of the Air; Hollywood Bowl program.
KZM—Studio program.
KQW—Musical program.

9:00 To 10:00 P. M.
KLX—Jackson Furniture Co. program.
KPO—NBC program.
KYA—Gene Dennis; Vic Meyers.
KGO—Golden Legends.
KFRC—Symphony orchestra.
KTAB—Pickwick Follies.
KQW—Studio program.
KZM—Studio program.

10:00 to 11:00 P. M.
KLX—Jackson Furniture Co. records.
KYA—Vic Meyers; Charmed Land Singers.
KFRC—Veedol Vodvil; Amos'n Andy; Hotel Mark Hopkins orchestra.
KTAB—Studio program.
KZM—Jamboree.
KGO—School days.

11:00 To 12:00 MIDNIGHT
KTAB—Night Owls.
KPO—Kozak Radiogram; Trocaderans.
KFRC—Earl Burtnett's orchestra.
KGO—"Lets Dance."
KYA—Show boat revue.

12:00 MIDNIGHT TO 1:00
KTAB—Night Owls.
KFRC—Dorado Club dance.
KGO—Hotel Whitcomb band.

LEGAL NOTICES

SUMMONS

IN THE SUPERIOR COURT OF THE COUNTY OF CONTRA COSTA, STATE OF CALIFORNIA.
AUGUSTO D. MAGGIANI, Plaintiff, vs. EDNA B. MAGGIANI, Defendant.

Action brought in the Superior Court of the County of Contra Costa, State of California, and the Complaint filed in the office of the Clerk of said County of Contra Costa. No. 15220.

THE PEOPLE OF THE STATE OF CALIFORNIA SEND GREETINGS TO EDNA B. MAGGIANI, defendant:

YOU ARE HEREBY DIRECTED TO APPEAR, and answer the Complaint in an action entitled as above brought against you in the Superior Court of the County of Contra Costa, State of California, within ten days after the service on you of this Summons—if served within this county; or within thirty days if served elsewhere.

And you are hereby notified that unless you appear and answer as above required, the said Plaintiff will take judgment against you or any money or damages demanded in the Complaint, as arising upon contract or will apply to the Court for any other relief demanded in the Complaint.

Given under my hand and the seal of the Superior Court of the County of Contra Costa, State of California, this 23 day of May, A. D. 1929.

J. H. WELLS, Clerk.
By S. Warren Cunningham, Deputy Clerk.

EVA & LUPTON,
Attorneys for Plaintiff,
1014 Easton Building,
Oakland, California.
Publish June 8, 15, 22, 29; July 6, 13, 20, 27, August 3, 10, 1929.

School nurse says all girls should know this

TALKING to a roomful of high school girls on personal hygiene, an experienced district nurse said: "One of the basic rules of health for girls is to keep the system functioning naturally at all times. Normal exercise and diet habits should be encouraged. But when necessary there's no harm in taking nujol, since it works mechanically and can't disturb the normal functions of any organ of the body. Particularly with girls, there are times when nujol should always be taken. Take a spoonful every night for a few days. It's a thoroughly safe and harmless method. It won't cause distress or gas pains or griping."

Nujol is different from any other substance. It contains no drugs or medicine. It can be taken safely no matter how you are feeling because it is so pure and harmless. Can't upset or works so easily. Every woman should keep a bottle on hand. Every druggist has this remarkable substance. Get the genuine.

Notice of Non-Responsibility

I shall not be responsible for any debts contracted by my husband, Howard R. Rendell on or after July 8, 1929.
MARY E. RENDELL,
611-17th St.
7 5 6t.

Wife Fooled By Police Outfit

PROVIDENCE, R. I.—Mrs. F. I. Almeida didn't want her husband to go out nights. So, to surmount this obstacle, she bought a pair of handcuffs, blackjack, flashlight, police whistle and 'secret service' badge, and told Mrs. Almeida that he had a job as a detective.

In court, after being arrested for carrying concealed weapons, he told his story and got off with a suspended sentence.

NEW HOTEL CARQUINEZ
Chas B. Hamilton Chain

Dining Service
Changes Now Effective
Luncheon—whether served in the Coffee Shop or Dining room 11 a.m. to 1 p.m. ...50c
Six Course Dinner—either in Coffee Shop or Dining room. 5 p. m. to 7 p. m. 75c
ON SUNDAYS
Special Chicken Dinner ..75c
Carquinez Special Dinner $1

E. Paul Jones
Resident Manager

A Specialty Home Institution
6% We pay you 6% on your savings deposited with us. Secured by first mortgages on improved real estate.
CONTRA COSTA COUNTY BUILDING & LOAN ASSOCIATION
Burg Bros. Office, Third and 23rd
Tel. 730

Goodrich Tires

Remember, when you buy Goodrich Tires you get all the Stamina—Long Wear—Traction—and Safety that the fifty-nine years of experience puts into every Tire rolled out of the factory.

We Carry a Complete Stock of Commander, Cavalier and Silvertown Goodrich Tires

We are modernly equipped to wash, polish and thoroughly grease your automobile. Come in today. Prices reasonable.

Checker Super-Service Station
FRANK A. FABRETTI, Prop.
Five Leading Brands of Gasoline
All Leading Brands of Oil
Tenth St. and Bissell Ave. Phone Rich. 2622

For QUALITY'S Sake Buy Your MEATS and GROCERIES From Us!
UNITED GROCERS' SALE FRIDAY, SATURDAY, JULY 13 and 14

Wesson Oil, quarts	47c
Comet Brown Rice Flakes, 2 for	25c
Florida Gold Grapefruit Juice, can	11c
Folgers Coffee, 1 lb. can	50c
Sunbright Cleanser, 2 for	9c
Del Monte Catsup, large bottle	16c
Teddy, 1 lb. can with free shaker	47c
Star Olive Oil, imported from Italy, qrt.	46c
Pure Lard, 2 lbs.	35c
Eastern Sugar Cured Bacon, lb.	32c
Shoulders of Spring Lamb, lb.	22c
Boneless Rolled Veal Roasts, lb.	28c
Large Fresh White Ranch Eggs, dozen	40c

Richmond and Central Markets
O. R. LUDEWIG, Inc.
Phones, 1900 and 1901 — Phone Rich. 446
510 Macdonald Ave. — 1130 Macdonald Ave.

CELEBRATED CHINESE CHIEF-HERBALIST
Min Cho Chinese Herb Co.

Are you making a Success of Life? Are you handicapped by sickness or disease? Do you know you are doing youself a great wrong to be so handicapped? Do you know that you have a sure, painless cure for ailments of whatever nature at your very door? Have you ever tried nature's own infallible remedies—the wonderful life giving Chinese Herbs?

OUR HERBS are prepared after the famous formulas handed down from generations; herb treatments that have been tested with the most wonderful results for centuries.

Consultation Free

We want you to at least call at our office and receive a friendly and confidential diagnosis of your case absolutely free of charge.

Rheumatism, Lung Trouble, Torpid Liver, Kidney Trouble, Heart Disease, Bladder Trouble, Lumbago, Neuralgia, Cough, Cancer, Asthma, Falling Sickness, Night Sweats, Tape Worm, Throat Trouble, Appendicitis, Bright's Disease, Weakness, Piles, Skin Disease, Catarrh, Impure Blood, Stomach Trouble.

Our Herbs Not Only Give You Immediate Relief, But They Cure You Forever

MIN CHO CHINESE HERB CO.
830 Nevin Ave., opposite Rich. Public Library.
Hours 9 to 12, 1 to 4, and 5 to 8 p. m.

FRITZI RITZ — By Ernie Bushmiller

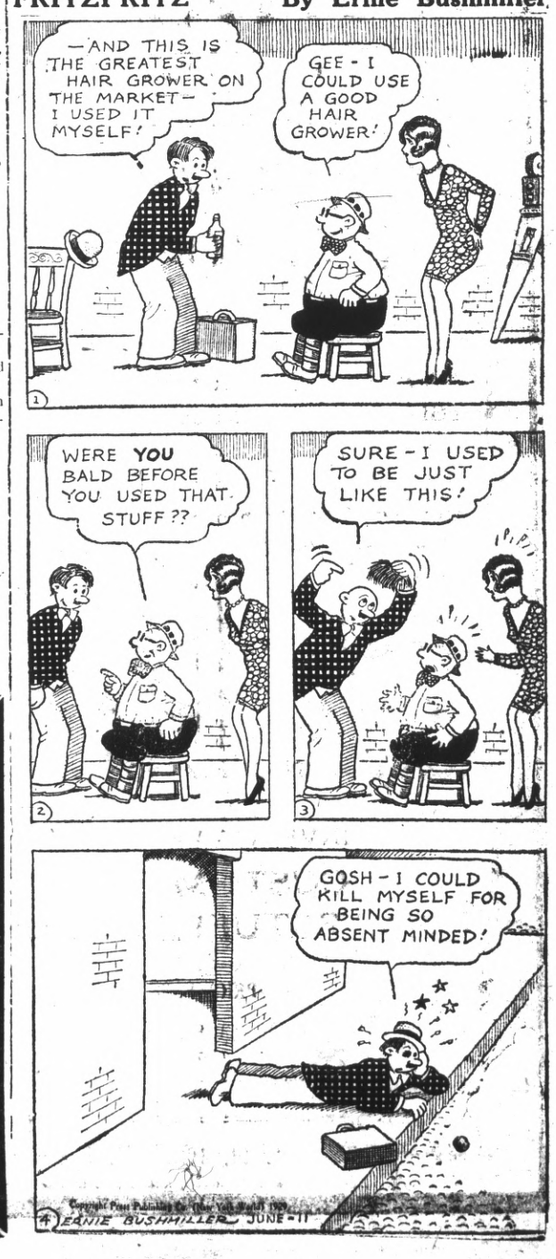

AIR RECORDS MADE BY PAIR

Continued from Page 1)

men were rushed to a Culver City hospital for a complete physical examination.

The end of the long air struggle was cheered by approximately 15,000 persons. The crowd was orderly and did not rush police lines which had been established to protect the aviators and the Angeleno from over-enthusiasm.

Mendell and Reinhart were surrounded by a group of newspaper men, photographers, friends and airport officials when the Angeleno taxied to a stop after the "three point landing" the fliers always declared they would make.

Faces Questions

The pair threw up their hands in mock despair as questions were shouted at them. They tapped their heads to inform the crowd that they were unable to hear enough of what was said to answer.

"We are okey" the men kept repeating. Firmly repulsing any attempts on the part of admirers to aid them.

When they walked to the ambulance they smiled and waved at the cheering crowds behind the police lines.

COVERED WITH GREASE

Both pulled off their helmets and goggles soon after landing and the protected parts of their faces stood out in bold relief against the grease which covered every exposed portion. The eyes of both showed the affects of the long grind.

The end of the flight came suddenly. During the day notes had indicated that the fliers expected to go on to the 300 hour mark.

Joseph Nikrent, national aeronautical association timer, visited the Angeleno in another plane during the day and said they appeared to be tired, but looked cheerful and happy.

Reinhart Tired

"It will be a long time before they come down," was Nikrent's opinion when he landed.

Of the two, Mendell appeared to be in the better condition when the flight ended.

He was at the controls and taxied directly into a barb wire protection fence. He was the first out of the ship and said he was "full of pep."

Reinhart appeared to be far from exhaustion, but showed the strain more than his companion. He climed out of the ship slowly and looked more haggard than Mendell.

Sprayed With Gas

Pilots said that they believed the difference in condition of the two pilots was due to the fact that Reinhart handled almost all of the refueling contacts.

Several times during the eleven days in the air, Mendell was sprayed with gasoline during the contacts and at every refueling was forced to breathe the gasoline fumes.

Mendell and Reinhart worked out a system of time diversion at the controls, but the former piled up a few more hours at the pilot stick due to refueling and other details taken care of by Reinhart.

"Up Long Time"

"We were up there a long time," Mendell told friends on the way to the hospital. "I could stand a little celebration—some "whoppee."

He said he would rather go to a hotel than a hospital.

Reinhart, however, said he felt slightly tired.

"I'll admit I could use some undisturbed sleep," he said.

Plane Tested

As soon as the fliers left the airport, mechanics rolled the Angeleno into a hangar and made a preliminary survey of the ship. They said the plane appeared to be in good condition.

After the examination the mechanics said they believed a draught from the propeller, of the refueling ship, a Curtiss "carrier pigeon" had blown off the cowling hood on the Angeleno's motor and whirled it back against a stabilizer wire of the endurance plane.

Mendell had said that he felt a sudden lurch during the refueling and sent the Angeleno into a dive to avert any serious mishap which would endanger Paul Whittier and Slade Hulbert in the refueling plane.

Winds Bad

The refueling hose was jerked from Reinhardt's hand and was drawn up to the "carrier pigeon" by Hulbert.

It was believed that the heavy refueling plane failed to make the proper altitude due to shifting wind currents when the contact was attempted.

The crowd was taken by surprise when the Angeleno suddenly nosed away from the contact plane and came to a graceful landing.

Unexpected End

The thing happened so quickly that many failed to realize the epochal flight was over until Mendell hopped out of the plane.

Mrs. Ila Reinhart, 21, pretty brunette wife of the flier, joined her husband soon after the flight was over.

"Oh, Pete" I'm so glad", she cried as they embraced.

Mrs. Reinhart stayed with her husband during the trip to the hospital.

Later after the men were examined and had "enjoyed the first good bath" in more than ten days, Reinhart met his wife again. He still wore his heavy growth of whiskers, but Mrs. Reinhart kissed him again.

"I don't mind the whiskers, a bit," she said with a smile, "but they don't look very becoming."

Takes Shave

"I'll shave them off then," said Reinhart, and his wife sat on the edge of the flier's bed while a barber removed the adornment as Reinhart rested.

Rumors had been circulated that the Reinharts were estranged, but the meeting today tended to dispell any doubt as their marital standing.

The fliers looked fresher when they were shaved and dressed in clean clothes.

When the hospital doctors returned a verdict of "nothing wrong except bodily and mental fatigue" the caravan went to the Biltmore hotel in Los Angeles where two suites were reserved for a reception.

Young Dedicates Highway Link

GOV. C. C. YOUNG officially dedicating the Rancho Malibu link of the Roosevelt highway connecting Canada and Mexico, along the shores of the Pacific. This link in the Roosevelt highway is said to be the most beautiful part of that automobile road and America's most scenic highway link.

HOOVER ACCEPTS

WASHINGTON, D. C.—President Herbert Hoover has accepted an invitation to attend the opening of the Eastern sectional of the American Legion Junior

Many Books For Business Women Here

In a recent number of a popular magazine Emily Newell Blair, writer and lecturer, writes an interesting article on books for the business woman.

Mrs. Blair finds that the business wants "blocks to make us think, to give facts, to give foundation, books from which to look at life, books that reveal human nature, books to give us a thrill and books to help us make-believe."

The books mentioned by Mrs. Blair range from novels to modern day philosphy and may be borrowed from the Richmond library. Telephone Richmond 601 and any of the following books will be reserved for you.

Durant—Story of philosphy.
Clendening—The human body.
Dimmet—The art of thinking.
Shaw — Intelligent woman's guide to socialism and capitalism.
Randall—Our changing civilization.
Dorsey—Hows and whys of human behavior.
Dorsey—Why we behave like human beings.
Dewey— Human nature and conduct.
Dewey—The public and its problems.
Dewey—Experience and nature.
Hergeshcimer — Swords and roses.
Moon—Dark star.
Borden—Jehovah's day.
Widdemer—Rhinestones.

Legionaires To Aid In Fight On Forest Fires

PASADENA—A group of 25 Legionnaires trained in fighting forest fires will be ready at all times to aid the United States Forest Service in the event of an emergency during the dry season, according to an announcement by Robert M. McCurdy, adjutant of Pasadena post of the American Legion. The Legionnaires spent the winter months training for the summer fire season under the direction of Federal Fire Dispatcher M. H. Davis. The trained group will not only be available but in any emergency wherein the Pasadena watershed in the Angeles is endangered, all members of the post will be subject to call, Adjutant McCurdy said.

"Because the fire season is on and there is great risk because of the dry vegetation, we ask all persons who have occasion to go into the Angeles to be careful," Aubrey Lyon, chairman of the Legion's conservation committee, said. "We want fewer fires and we urge the public to help reduce the annual number by co-operating."

PHILLIPS HAVE DAUGHTER

Mr. and Mrs. R. K. Phillips, 648 Tenth street, are the parents of a daughter born at the Richmond Maternity hospital yesterday.

Funerals A Rarety In Southern Church

FAYETTEVILLE, N. C.— The Highland Presbyterian church here is 17 years old; yet only two funerals have been held from it since it was built in 1911. An elder of the church was buried from it in its early years and the other and a woman member of the congregation received the last rites.

READ IT FIRST IN THE RECORD-HERALD

Financial, Realty and Insurance Service

A 1187

Henry C. Soito

Financial Realty & Insurance Service

1201 23rd Street.
Phone Richmond 3052
San Pablo Bee Building
Phone Richmond 2026

SCHRADER'S

Richmond's Leading Home Furnishings Store . . . . Since 1904

A Very Special—
Bedroom Suite
Offer!

Picture a complete Bedroom Suite . . . including a full-sized bed . . . a vanity with bench . . . a highboy, night-stand and chair—all in the smoothest finished walnut. Most modern in design from every standpoint . . . a suite which has within the past two months been priced reasonably at over $150. Now to be sold complete at

7-piece bedroom suite $116.85 Pieces not to be sold separately

SEE IT IN OUR AVENUE WINDOWS

INVESTIGATE OUR
CUSTOM-MADE
OVERSTUFFED FURNITURE
MADE TO YOUR ORDER AT LOWEST PRICE FOR GOOD QUALITY
Featuring the Lawson Suite, upholstered in attractive denim of beautiful design

7th and Macdonald L. H. SCHRADER CO. Phone Rich. 177

COMMON SENSE

will tell anyone that no Doctor can successfully treat a disease unless he first can learn the cause of it. The Radionic Instrument positively detects the cause as it does away with all human guess work.

For a Radionic health test Phone Rich. 2189 or see

DR. WM. JAMES LONG
1215 Macdonald Ave

Protect Your Furniture

A $1.25 to Rid Your Home of Moths May Save You Hundreds of Dollars.

MORTEMOTH KILLS MOTHS

The gas from Mortemoth crystals not only protects your furniture for a long time, but contact with it kills all moths, their eggs and their dangerous larvae in furniture which is already infested.

The proper method of using Mortemoth crystals is to tie them in small sacks, and to place these sacks down in the channel of the piece, as deeply as possible, behind the cushions, so that, upon expansion, the gas will spread and fill the spring units in the back, and in the bottom of the piece.

When the sacks are empty, fill them again.

PRICE $1.25 PER BOTTLE

L. H. Schrader Co.
701 MACDONALD AVE.
Phone Richmond 177

A NEW WORLD'S ENDURANCE RECORD

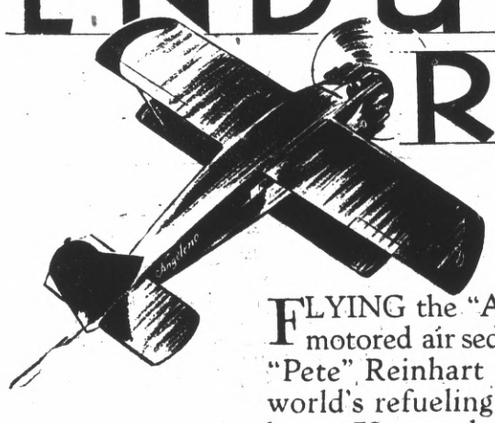

FLYING the "Angeleno," a Buhl, Wright-motored air sedan, Loren W. Mendell and "Pete" Reinhart have already passed the world's refueling endurance record of 174 hours, 59 seconds and are still "going strong."

Fighting their way through fog and unfavorable flying conditions which made contact with their refueling ship, a Curtiss Carrier Pigeon both difficult and dangerous many times since their take-off from Culver City Airport, Los Angeles, Tuesday July 2nd at 7:30 a. m., these sturdy fliers are proving their own courage as well as the strength and endurance of their ship and motor.

That after repeated tests, both Richfield gasoline and Richlube motor oil were chosen *exclusively* for this epochal flight that has surpassed all others, is a tribute to their purity and dependability; the same qualities that have made them the choice of the world's greatest pilots and drivers; that make Richfield and Richlube the ideal combination for everyday driving in your own car.

NON-STOP REFUELING ENDURANCE FLIGHT
ON BOARD THE Angeleno
Buhl Airsedan Powered with Wright Whirlwind Motor
Using Richfield Products Exclusively
Date July 9 1929
Time 11 A.M. M.
MESSAGE:
Richfield Oil Co.
We are more than pleased with Richfield Gasoline and Richlube Oil - our motor hasn't missed a shot since we took off - its wonderful!
Thanks for your interest in us.
Loren D. Mendell
Roland B. Reinhart
Finder please return immediately to Flight Headquarters at Culver City Airport Jefferson at Centinela
Phone Santa Monica 77107

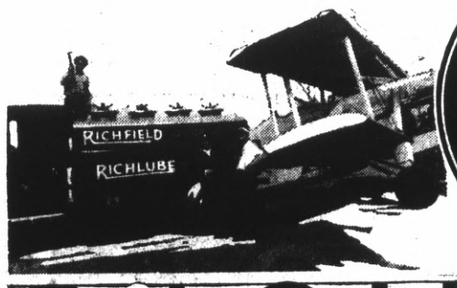

PARTNERS IN POWER
RICHFIELD
THE GASOLINE OF POWER
RICHLUBE

RICHFIELD & RICHLUBE

SPORTS

JUNIOR NINE IN WIN OVER SHOPS

The Richmond Redmen junior baseball team yesterday afternoon defeated the Boiler Shop team of the Standard Oil by a score of 9 to 7 in a practice game.

According to W. L. "Doc" Seawright, the game was one of the most successful practice sessions ever held by the local team and it gave the champions a good workout preparatory to their game with the Little Generals of Oakland on Monday.

Patsy O'Rourke and Murphy took turns on the mound for the Shops team and chucked them over to the champs.

Lemon chucked for the Redmen and San Miguel received his offerings.

Monday the Redmen will meet the General Pets at Oakland in the Pacific Coast league ball park in a game that will decide the winners of the eastbay section.

S. P. To Install Inter-Car Phone System On Train

The first inter-car telephone system on a railroad train is about to be added to the conveniences of modern rail transportation.

Developed and perfected by experimentation with special equipment, the innovation will make its appearance on the Cascade, Southern Pacific's fast passenger train running between San Francisco and Portland.

This announcement of great significance in connection with railroading was made here today by F. S. McGinnis, passenger traffic manager for the company.

Regular Service

Installation of the phone system is being completed by Southern Pacific for use by passengers as part of the service provided on the Cascade.

A telephone instrument will be placed in each Pullman car in the train. Connections will run to the diner, club and observation cars. With the inter-car communication lines in operation it will be possible for passengers to send and receive messages from any part of the train. And as a practical traveling asset the telephone will save many steps.

For instance, passengers may use the phone to order meals from the diner, or inquire if seats are available at the time they wish to have their meals.

Or they may have refreshments sent to them from the club car; see if the barber is busy, call the maid; summon train attendants and officials — obtain all available service without the inconvenience of walking through the train or sending the porter on an errand.

The telephone lines will lead to the dining car steward's desk, the club car attendant's station, the ladies' lounge and the barber shop. Connections may be obtained with all the ease of home operation of phones. And there will be no extra charge for the service.

The handset type of instrument, commonly used in Europe and now familiar to most Americans, will be installed in the cars. A combination dial and pushbutton system will give quick connections.

Telephones have been part of train equipment for some time but only for use at terminals where connections are established with the telephone company's lines. Southern Pacific's new adaptation of the interphone system will be the first in use on a moving train.

Some time back the Southern Pacific company substituted the music of chimes for the old "call to dinner" on its passenger trains. Later Chinese maids were introduced to service on the Overland Limited. Now the inter-car telephone system is being installed as the newest boon to travelers.

RAGS WANTED
RECORD-HERALD

A WORLD OF HIS OWN! By Bur ris Jenkins Jr.

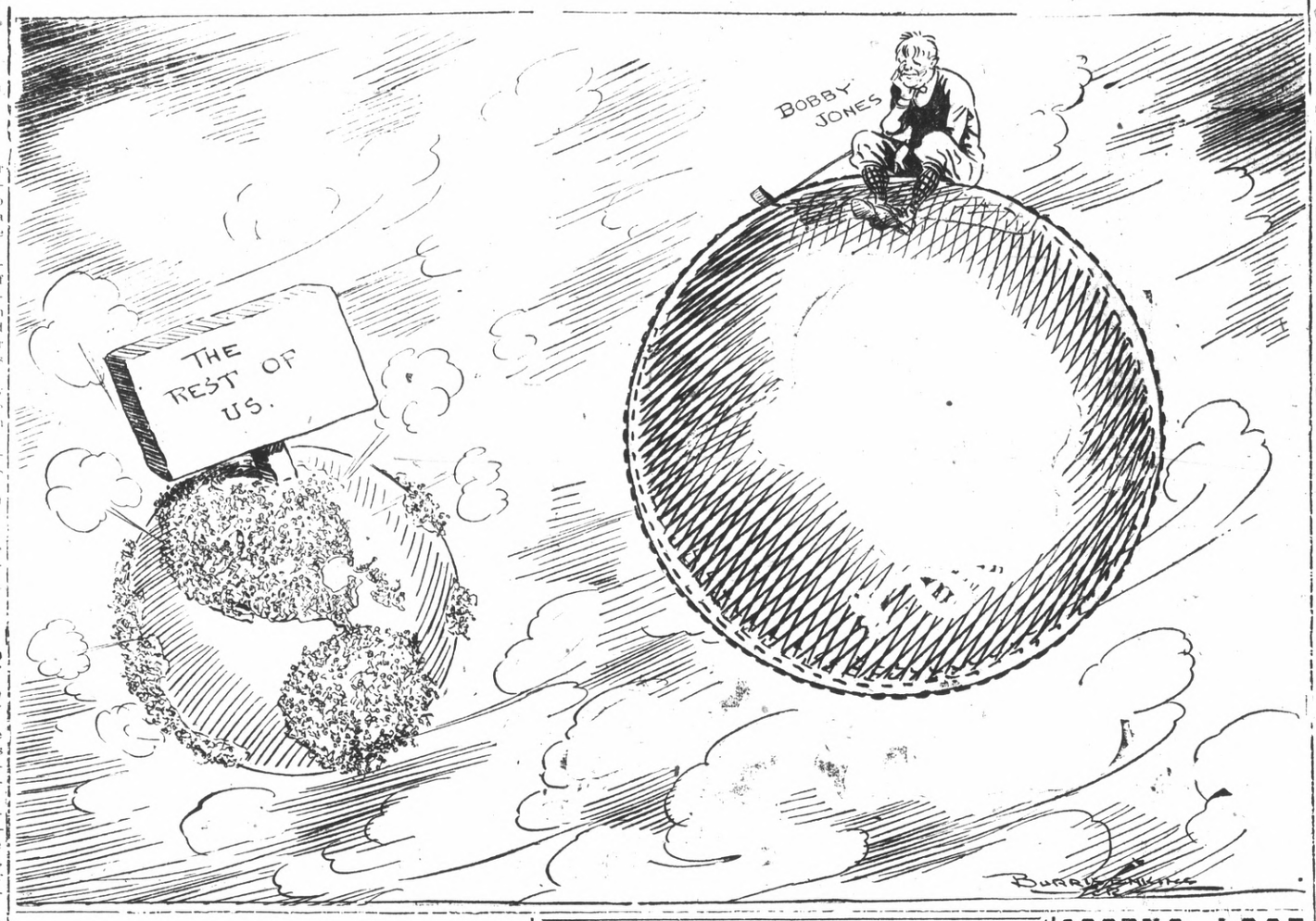

JIMMIE EVANS WINS ON FOUL

SAN FRANCISCO, July 12—(U.P.)—A foul in the second round of a scheduled 10 round bout gave Jimmie Evans, Vallejo middleweight, a verdict over Al Gracio, Spokane boxer, here tonight.

Evans was leading on points at the time he was hit low.

Other results:

Johnnie Norman, decisioned Q. Kimura, six rouns; Jimmie Patterson decisioned Jimmie Carter, four rounds; Jack Lewis knocked ou "Gunner" Woods in one round Angil De La Cruz and Billy Liner fought a four round draw; Jimmie Britt and Lou Zimmerman fought a four round draw; Charlie White knocked out Eddie Rose in one round.

Looking For Fish

SUCKERS ATTENTION! Most valuable fishing rod in the world, valued with its reel and other accessories at $5000. It is being exhibited in a Washington, D. C. sporting goods store.

Soccer Club To Practice Sunday

Members of the Richmond Soccer club team will practice Sunday morning on the Nicholl park field. The club has decided to hold no more Friday night meetings during the vacation period but will practice each Sunday morning to keep in shape for the opening of the season. Plans are under way to enter the Eastbay junior league for the coming season.

ACORNS LOSE FOURTH TO SEALS

SAN FRANCISCO, July 12—(U.P.)—Two extra inning games were played in the Pacific Coast league today and as a result of one of them the Los Angeles Angels forfeited lead of the circuit to the San Francisco Seals.

Sacramento's Senators tied the Angels with two runs in the last of the ninth inning and then broke the deadlock with one run in the eleventh to win by a score of 4 to 3. Los Angels had been ahead throughout the game until The Senators rallied to even the series.

The Seals, Hollywood and the San Francisco Missions won their series of the current week with victories today.

By scoring four runs in the eighth inning the Seals made possible their 8 to 6 victory over Oakland and ascended to first place of the league.

Hollywood trounced Seattle, 11 to 6, to climb into second place.

Portland tied the Missions with four runs in the seventh, eighth and ninth innings, but the Missions made one in the last of the twelfth to win, 5 to 4, and were tied with the Angels for third position.

Bill Gualdoni Injures Ankle

William Gualdoni, Richmond youth who has been catching for the Tucson team of the Arizona State league, is reported to be temporarily out of the game due to an injured ankle. The ankle was injured in a mixup at home plate when Bill tagged a runner out.

PACIFIC COAST LEAGUE

	W.	L.	Pct.
San Francisco	10	2	.833
Hollywood	9	2	.818
Missions	9	3	.750
Los Angeles	9	3	.750
Sacramento	4	7	.364
Oakland	3	9	.250
Seattle	2	10	.167
Portland	1	11	.083

YESTERDAY'S RESULT

San Francisco 8, Oakland 6.
Missions 5, Portland 4 (12 innings.)
Hollywood 11, Seattle 6.
Sacramento 4, Los Angeles 3 (10 innings.)

HOW THE SERIES STAND

San Francisco 4, Oakland 0.
Missions 4, Portland 0.
Hollywood 4, Seattle 0.
Sacramento 2, Los Angeles 2.

TODAY'S GAMES

Portland at Missions
San Francisco at Oakland.
Los Angels at Sacramento.
Seattle at Hollywood.

NEXT WEEK'S SERIES

Sacramento at San Francisco.
Missions at Seattle.
Oakland at Los Angeles.
Hollywood at Portland.

NATIONAL LEAGUE

	W.	L.	Pct.
Pittsburgh	50	26	.658
Chicago	46	28	.622
New York	47	34	.580
St. Louis	39	39	.500
Brooklyn	35	41	.461
Philadelphia	32	45	.416
Boston	31	49	.388
Cincinnati	29	47	.382

YESTERDAY'S RESULTS

Pittsburgh 6, Philadelphia 4.
New York 4, Chicago 3.
Brooklyn 8, St. Louis 7.
Cincinnati 4, Boston 3.

AMERICAN LEAGUE

	W.	L.	Pct.
Philadelphia	57	21	.731
New York	47	28	.627
St. Louis	46	33	.582
Detroit	43	39	.524
Cleveland	39	38	.506
Washington	29	46	.387
Chicago	29	52	.358
Boston	24	57	.296

YESTERDAY'S RESULTS

Philadelphia 19-8 St. Louis 0-2.
New York 12, Chicago 2.
Detroit 13, Boston 12.
Cleveland 3, Washington 2.

Percy Williams Equals World 100 Yard Mark

VANCOUVER, B. C. July 12—(U.P.)—Percy Williams, Vancouver sprinting star today equalled the world record for the 100 yard dash when he sprinted the distance in 9 3-5 seconds in the international invitational track meet here.

The Vancouver boy raced neck and neck with Frank Wykoff, Glendale, Calif., sprinter for the first 50 yards and then gradually forged ahead of the California to win by a scant yard. It was the first time he had ever equalled the world's mark, his best previous time being 9 4-5 seconds.

READ IT FIRST IN
RECORD-HERALD

GERMANS NEW DAVIS CUP THREATS

NEW YORK, July 12 —(U.P.)— New threats to American peace of mind in the realm of tennis comes not from France but from Germany.

Development of first class tennis in Germany is proceeding at such a pace that by the time the United States is strong enough to make another real bid for the Davis cup, the famous trophy may have found a new home across the Rhine.

There is every evidence that tennis in France is approaching a condition parallel with that through which the game in the United States has just passed.

There is too great a hiatus between the old guard and the young blood.

The French still are strong enough to keep the Davis cup behind the flashing racquets of the "four musketeers" Cochet, Borotra, La Coste and Brugnon. But the crop of younger players, neglected because of the prowess of their predecessors, is not bountiful.

Straight Victories

The Germans, who are engaged for the moment in mopping up the English in the final round of European zone Davis cup play, have come to the fore suddenly. Their straight set victories over the English aces in today's singles testify to their strength.

Dr. Daniel Prenn is the champion of Germany at the age of 25. Noted for his stamina, his supreme self confidence and his ability to pull an apparently hopeless match out of the fire, Dr. Prenn is rated as the outstanding German player of the year, greater even than Hans Moldenauer.

Singles Victor

Hans Moldenauer is 28. He all but grew up on a tennis court. A timber merchant by trade, he has devoted himself this year to advancing Germany through successive rounds of Davis cup play, and his singles victories have been largely responsible for his team's success. Moldenauer, who was champion of Germany in 1926, is more erratic than Dr. Prenn and more brilliant.

Dr. Heinrich Kleinscroth is the veteran of the German team, a man of 40. The most graceful and adroit of the Germans, he takes part only in the doubles, where his acrobatic overhand game is a thorn in the side of opponents.

The fourth member of the German team is Dr. Hanz Landmanc, 34, private secretary to the industrial magnate, von Borzig, a graduate of Leipsic.

Your Clothes
cleaned and pressed the modern way nats a specialty. C. U. D Cleaners, phone Richmond 683; Cleanatorium, phone Richmond 160.

500 Pairs Ladies Shoes
Now on Sale at Prices that will astound you and the most of this lot is made up of well known arch support shoes. And just look at the Prices.
$1.95-$2.85-$3.85
$4.85-$5.85
OUR REPAIR DEPARTMENT IS ALWAYS AT YOUR SERVICE
B. B. Shoe Store
724 Macdonald Ave.

—RAGS WANTED—
RECORD-HERALD

PUZZLERS By A. W.

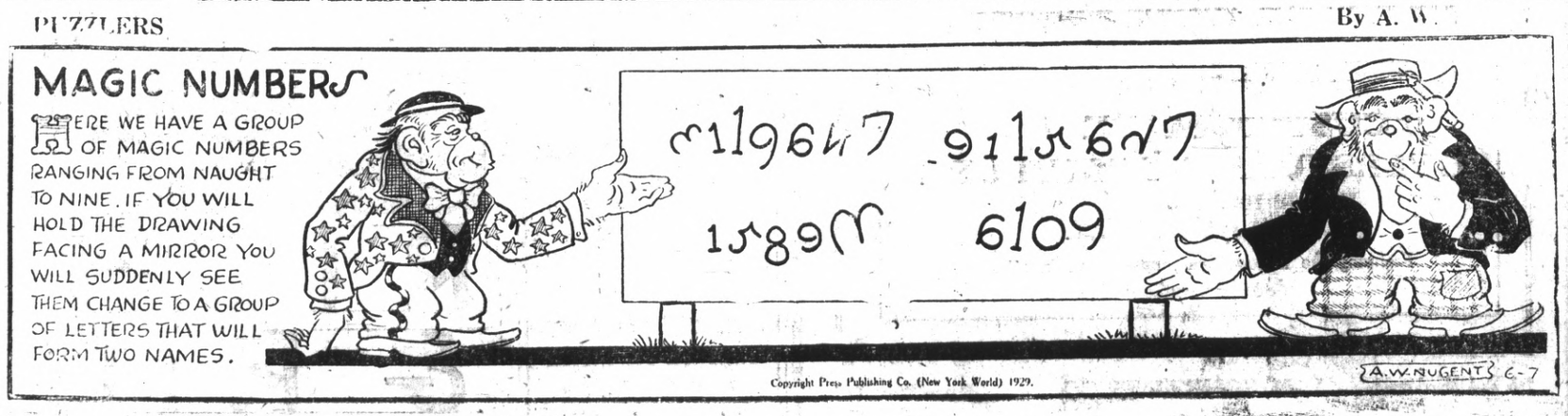

Copyright Press Publishing Co. (New York World) 1929.

RICHMOND RECORD HERALD

A Consolidation of the Record-Herald and Richmond News

Published Every Morning Except Mondays and the Days Following Holidays by the

Record-Herald Printing and Publishing Co.

Telephone Richmond 70 and 71—2201 Macdonald Avenue

G. E. MILNES .....President and Manager
GROVER E. MILNES .....Business Manager
OFFICIAL PAPER OF THE CITY OF RICHMOND, CAL.

Entered at the Postoffice at Richmond, California, as Second Class Matter.

Subscription Rates

One Month by Carrier 50c
One Year $6.00

SATURDAY MORNING, JULY 13, 1929.

CLASSIFIED ADVERTISING RATES

Two cents Per Word Per Day
Minimum Charge 35c

Lodge and Meeting Notices

KNIGHTS OF PYTHIAS — Richmond lodge, No. 13, meets every Wednesday night at K. of P. hall, 5th St., near Macdonald. Visitors always welcome. H. C. Donnelly, C. C.; F. G. Blackhart, K. of R. and S.

ST. ANDREW'S SOCIETY — of Richmond and District— Meets second and fourth Wednesday at 8 p. m. in Richmond Club House. Scottish visitors are always welcome. Pres. W. J. MacDonald, 2217 Nevin ave. Phone Rich. 1553. See Geo. Smith, 1831 Roosevelt avenue.

PT. RICH. ÆRIE NO. 354 F. O. E. Meets every Tuesday at 8 p. m. at the W. O. W. hall, 7th and Macdonald. G. J. Regello, W. P., 1120 Pennsylvania Ave. W. W. McChristian, Secy. Phone Rich. 1085. J. W. Bumgarner, physician, 906 Macdonald Ave., phone Rich. 476.

ASSOCIATED WELDERS AND HELPERS LOCAL NO. 20 — Meets second and fourth Fridays 8 p. m. Twelfth and Franklin, Oakland. T. J. Riley, president, J. G. Nichols, secretary.

Real Estate For Sale

Paulsen's TIPS!

YOU DON'T NEED A GUN TO STEAL THIS, $300 or $400 WILL DO IT!

A warm cozy bungalow, on 35 foot lot, fenced. Good garage. House is plastered. 2 bedrooms, bath, living room, kitchen, wash room.—Only 4 blocks from Macdonald Ave. Good neighborhood, east of 10th Street. Owner must have money. Will sell the home, and enough furniture to start with, for $2250. If you have a moderate payment, come in and talk it over with us. We will refinance for you, and your monthy payments will be lower than rent. This is an exceptional deal for family of moderate means.

PAULSEN REALTY SERVICE REALTORS
California Theater Building
Telephone Richmond 825
Night Phone Richmond 2611-J.

Furniture Renewed

SAVE YOUR FURNITURE. Let me make it useful, like new. Price reasonable. Phone Rich. 1995-M. 6 27 6t.

—RAGS WANTED—
RECORD HERALD

Real Estate For Sale

M. A. HAYS COMPANY
2216 Macdonald Ave.,
Phone Rich. 898-899

HOME is not expressed merely by land and house, but it requires also the association of congenial friends and neighbors, beautiful, pleasant and wholesome surroundings. These conditions, in the highest degree, are found in Mira Vista.

476 San Pablo Avenue,
Rich. 1464

BRANCH OFFICES

Tulare and Barrett Aves.
Rich. 854
854 San Pablo Ave. Albany
and
Oakland

WATSON'S BARGAINS

50 Ft. lot on 31st Sa. $475.00
50 Ft. lot on 41st St. $550.00
50 Ft. lot on 42nd St. $750.00
1202 Macdonald Ave.,
Phone Rich. 180

Real Estate For Sale

FOR RENT—TWO FURNISHED 3 room apartments; light, water, garage. 614-17th St. 6 14 6t

FOR SALE — THOROUGHBRED, male police dog pup, seven months old. $10. A beauty. Apply 2800 Esmond Ave. 6 6 6t.

J. Winifred Stidham

Insurance-Loans-Conveyancing
125 Richmond Ave.
Telephone Rich. 868

HAS MADE GOOD with millions!
KC BAKING POWDER
[Double Acting]
Same Price for Over 38 Years
25 ounces for 25¢
Pure—Economical Efficient
MILLIONS OF POUNDS USED BY OUR GOVERNMENT

Real Estate For Sale

Now Is The Time To Buy

Real Estate in Richmond, Either a Home Or As An Investment

Macdonald Avenue is now and will always remain the Main business street. I have several large lots only one, two and three blocks from it on both sides between 6th and 16th streets.

Buy one and I will build a home to suit you, and sell it to you on easy terms, or cheap, for cash. Save time by walking to and from your work. They are sure to increase in value. This kind of property has made the greatest fortunes for many conservative investors.

A SPECIAL OFFERING

Owner having moved old house off of lot 50x112½ it now has gas, water and sewer mains in from front to back; also a good garage. Some fruit trees in back yard and two large palm trees in front yard. Located on 17th St. North, 2 blocks from Macdonald avenue. Price very low as owner needs money. Come and let me show you this lot and I will surprise at the low price.

50x112½ So. Side of Bissell between 14 and 15 Streets.
75x112½ West side of 14th Street, near Bissell Ave.
75x112½ Northwest corner of 14th and Chanslor Avenue.
75x112½ East Side of 13th, between Bissell and Chanslor. Fine location for apartment house, or for 2 residences.

GEO. W. McPHERSON Real Estate Insurance Licensed Broker
Exclusive agent for the Overland Tract
807 Macdonald Avenue Richmond, Calif.

TILDEN LUMBER CO.

E. M. TILDEN, *President*

PRICE :-: QUALITY :-: SERVICE

OFFICE AND MILL
15th and NEVIN, RICHMOND, CALIF.
PHONE RICHMOND 81
Yards: Oakland, Berkeley, Richmond, Crockett

FURNISHED APARTMENT

Most desirable sunny three room furnished apartment in Richmond.

Beautiful chesterfield set and furnishings. Hot and cold water, steam heated, frigidaire, garage, etc. Best and most convenient location in Richmond. Only two carfares to Oakland. All transportation centers at 23rd and Macdonald Ave.

BURG BROS. Inc.
REALTORS
BURG BUILDING, 23rd and Macdonald Ave.
Phone Richmond 730.

Wanted

WANTED — DISTRIBUTOR FOR this county by an Eastern Manufacturer. Must be live wire and selling experience essential. Give telephone number or where can be reached Wednesday. Address S. R. Care of Record-Herald. 6 22 2t.

GIRL DESIRES STEADY OFFICE work, 4 years general experience, knowledge of books, typing, comptometer, start at $80. Address Box "E. P." care Record-Herald. 2 27 tf.

LOST AND FOUND

LOST: $50.00 in bills. Reward if returned to J. M. Hansen, 1306 Nevin Ave. 6-23-3t

SCAVENGERS

RICHMOND SCAVENGER CO.—All sorts of refuse removed on short notice. Call up phone 961 any time in afternoon

LOS ANGELES, CALIFORNIA
HOTEL LEE
WM. B. CLARK, PROPRIETOR
SIXTH AT FIGUEROA ST.
Phone 107743

Service, not unlike a well appointed, generously conducted home, without ostentation.

Commercial-Residential
Location central and unexcelled. Modern, European

Rates $1.50 without Bath, $3.00 Up with Bath

William Best Clark,
Proprietor

GARAGE ADJACENT

For Sale—Miscellaneous

RADIOLA 25—EQUIPPED WITH indoor aerial and Philco charger, in good condition, just plug into your electric light socket, a bargain for some one at $54. Address Box "M G" care of Record-Herald. 1 17 tf.

COATS, DRESSES, FURS and fur coats. Factory samples, sizes 14 to 54. Huge stock, Dow's Wholesale Rms. 133 Kearney, nr. Sutter. Rm. 306. S. F. 9-1-tf

FOR SALE—160 ACRES GOOD agriculture land, half mile from S. P. and postoffice in Lassen county, land is level, 21 acres cleared and in cultivation, flowing creek. Ten dollars per acre is cheap for the land but will sell for $6 per acre as I need the money. Apply at 640 Fifteenth street, Richmond, Cal. 6 16 6t

FOR SALE: YOUNG CHICKENS for frying. Also roasting chickens. 116 Van Fleet Ave. Richmond Annex. 7-12-3t.

For Rent—Rooms, Homes, Apartments, Flats

Sweet Apartments
Desirable 2-room furnished apartment; garage. 484-14th St. 6 15 1m.

FOR RENT—DUPLEX BUNGALOW instantaneous water heater furnace, garage. Apply 1725 Pennsylvania Ave. 5 13 1mo

FOR RENT— 7 room house furnished or unfurnished. Apply 252 S. 14th St. or 712 Macdonald Ave 6 19 12t.

FOR RENT—3 ROOM HOUSE; garage; $10.00. Inquire 732-5th Street. 6 19 6t.

FOR RENT — 5-ROOM SUNNY flat. $20.00 month. Must be seen to appreciate. 420 Fifth St. 5 24 1mo.

FOR RENT—FIRST CLASS flats furnished or unfurnished; garages, special concession. 135 Thirteenth St. 7 9 3t.

FOR RENT—FURNISHED HOUSE, garage. 3322 Bissel Ave. 7 6 6t.

OPERATED ON FIVE TIMES

FONG WAN
Eminently Successful Herbalist

Oakland, Calif., Jan. 2, 1929.

For about four years I suffered severely from Stomach Trouble which the doctors called "Stomach Ulcers." After I had failed to respond to numerous treatments, I was operated on five times. I spent a fortune vainly seeking relief. But agony was my portion and my pain never subsided until I began to drink the Fong Wan Herbs. This was six months ago, and my stomach has been in fine condition ever since. I can now eat anything I please without ill effect.

(Signed) MRS. E. V. TAINE.
2906 Hopkins St., Oakland.

People who wish to learn more about Fong Wan's knowledge of herbs and methods of healing should get his new book free at his office or mailed to any address upon receipt of 10c postage.

Fong Wan Herb Co.
576 TENTH ST., OAKLAND
Consultation free. Oakland 3767
Hours 9 to 7 daily. 9 to 12 Sunday

OAKLAND Shopping Guide for Richmond People

"Visit These Stores When In Oakland"

Amusements

JUST FOR FUN
HADES CAFE —Dine, Dance, French and Italian dinner specialties. 464-19th st., Oakland. M. Marbin, Prop.

Furniture

WICKER furn. repairing, stained cane seats; baby carriages. Western Wicker Works, 3155 San Pablo ave.

Bicycles

COLUMBIA, Pierce, Cadillac, Hartford. Bicycle and motorcycle repairing. Lowest prices. C. F. Solomonson, 172 12th st., Oakland

All Purpose Paints

OIL PAINTS $1.00 per gallon Regular Price $2.00. Cut Rate Army & Navy Store, 615 Washington St. H. Alexander, prop.

Baby Chicks

Thorobred Stock—Lowest prices Lyon & Buckeye Brooders, Garfinkles, 623 Washington St., Oakland.

Jazz Piano

Tune In On KLX every night—7:30 to 8:30. EDNA FISHER, artist, presented by CHRISTENSEN, School of Popular Music, (established 1903) 3847 Telegraph Ave. Phone Piedmont 1624.

Office Furniture

Desks - CHAIRS-TABLES-FILES Bought and Sold. Parish Desk Exchange, 563-11th St., near Clay.

Musical Goods

FREE SAX & CLARINET REEDS. Buy one and get one free. Broadway Music House 1911 Broadway, Capwell's Block. Buy-Sell-Exchange. New and Used Musical Instruments. Next door to Hades.

Picture Frames

All Sizes to 11 by 14 inches, Glass Included. $1.00 each. SAAKE'S Cor. 16th & Clay, Oakland.

Piano Tuning

Sherman, Clay & Co.
TUNING, cleaning and repairs by experts, at reasonable rates. Estimates free. Phone Lakeside 6700 for appointment.

Shoe Repairing

GRAYS SHOE FACTORY
Specials, PANCO and COMPO Half soles for men and boys, 98c; Men's Leather Half Soles $1.00, Ladies' Leather Half Soles 75c; Ladies' leather Heels 25c & 35c. Ladies rubber Heels 25c; Mens' & Boys' Rubber heels 25c REMEMBER OUR PRICES ARE ALWAYS LOWEST. Gray's Shoe Factory 1608 San Pablo Ave., Oakland, Calif. Established 24 years.

Chesterfield Suites

Buy direct from the Factory and save. 3-PIECE MOHAIR CHESTERFIELD SUITE $95. $10 DOWN, NO INTEREST. Royal Upholstery Company. 1314 Clay street, Oakland.

Sewing Machines

RENTED $2 month, delivered. For sale at $5 to $38—terms. Sewing Machine Exchange. 555 12th st., Oakland. Phone Lakeside 7186.

Business Colleges

THE MARION MADSEN SCHOOL for business training, 532 Sixteenth st., Oakland, California. Phone Lakeside 7310.

GALLAGHER-MARSH. The school that trains each student individually. 530 17th st., Oakland, California Phone Oakland 1463.

Herbalists

FRANK WONG HIM. Leading herbalist. 1427 Market st. Oakland. Telephone Oakland 4735. "Herbs for Every Ill."

DON WOO
HERB Specialist. All ailments. Consultation free. 663 12th st., near Grove. Phone Oakland 4224.

DR. WONG HIM. 2031 Webster st., Oakland. Office hours 10 a. m. to 1 p. m. 2 to 6 p. m. Phone Lakeside 429

Mattresses

BEAR MATTRESS CO.
MATTRESSES made over, $3. New covers $2.50 and up. Day service. 3227 Filbert st., near San Pablo ave. Piedmont 6338

Wicker Furniture

Repaired - Recolored - Reupholstered. Prices quoted. Art Rattan Works, East 12th St. & 24th Avenue, Phone Fruitvale 4177.

Rug Weaving

A. B. C. CARPET CLEANERS. Carpets washed on the floor. Revives colors, kills moths and disease germs. 6701-3 San Pablo Ave. Phone Humboldt 5946, Oakland.

Men's Clothing

The better kind—Hand Tailored custom type clothes for Style Wise fellows who want to save. "Your Charge Account Invited." JOHNSON'S Exclusive Men's Store, 1269 Broadway, Oakland Opposite Oakland Bank.

Optometrist

EYES TESTED — BROKEN LENS DUPLICATED — Oculists' prescriptions filled. Chas. H. Wood, 414-14th Street. Oakland.

Cloaks & Suits

COSGRAVES, 14th & Clay sts., Smart dresses, coats and chic millinery with convenient extended payments.

Radios

RADIO Clearing House. Radios and radio equipment. Open evenings and Sundays. Phone Glencourt 5367, 1006 Broadway, Oakland, Calif.

CONVERT YOUR SET to A. C. and use your present B Eliminator and save half the cost. See Al Miller, 515-18th st., Oakland, Phone Lakeside 2192.

MUSICAL INSTRUMENT REPAIRING. Factory methods. We repair everything musical. A. B. Carpenter; 515-18th st., Oakland, Phone Lakeside 2192.

Sporting Goods

DINSMORE BROS., 1437 Franklin; Fishing tackle, guns, gun repairing, sport clothing, golf equipment.

TUXEDOS

SOLD AND RENTED
SPECIAL complete outfit — $35.25. Orpheum Cleaners, 562-12th st., Oakland. Phone Lakeside 7754.

Vacuum Cleaners

Sold, rented, repaired. Electric washers. Guaranteed reconditioned cleaners. Walker, 638-14th Oak. 1358.

Bedroom Sets

Big discount in all lines.

DINING ROOM SETS, Chesterfield set, Bedroom set. Lowest prices in the city. H. C. Yost Furniture Co., 1941-47 San Pablo Ave., Oakland.

Singing Canaries

GUARANTEED $5.00 each. Cages Gold Fish Aquariums. Heger & Harris, 1913 San Pablo Ave., Phone Oakland 2540.

Luggage

LEATHER GOODS of All Kinds Repairing and Specialty work Dog Supplies. W. A. HERMLE, 1024 Broadway, Oakland.

Chesterfield Sets

With or without beds. Easy terms. No red tape. Bell Chesterfield Bed Co., 572 14th street, Oakland.

Can You Beat It!

By MAURICE KETTEN
Copyright Press Publishing Co.

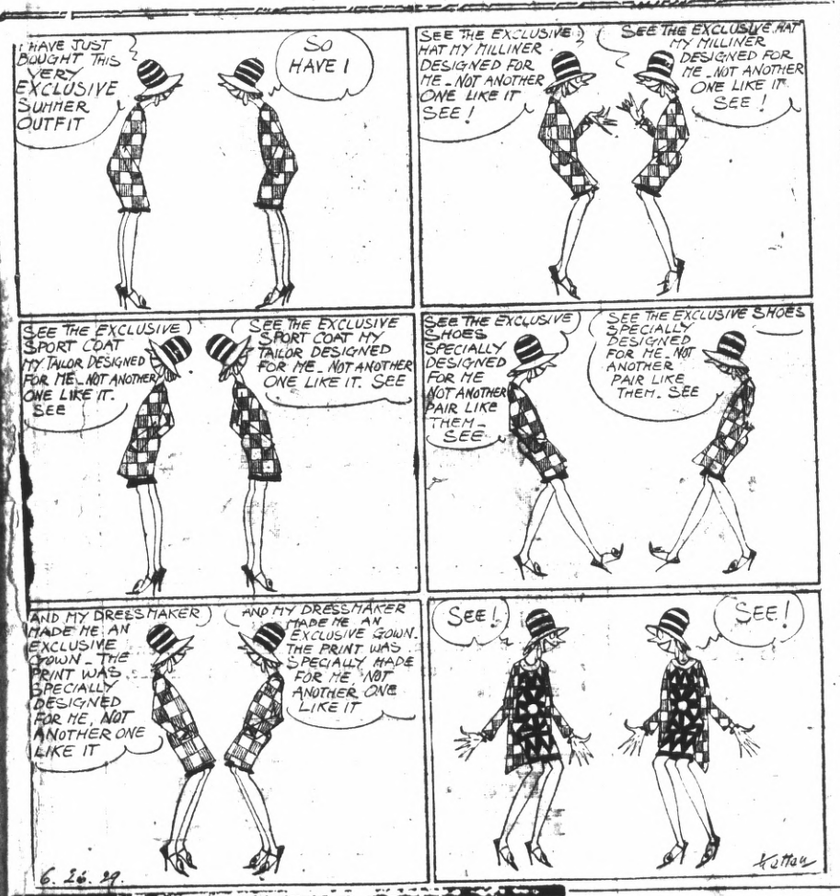

JOE JINKS

By Vic

Dearest Blanche —

Well, things are breaking our way again. The papers are back of us to a man. Treanor wrote a story in his column that ought to force these so called fighters into a battle with Dynamite — They've got to meet him or go back to driving their trucks where they belong.

Dynamite has done nothing since the Paolino fight except box that fresh Red Razberry in the gymnasium; and he is rarin' to get in the ring again. Watch.

ALL SIGNS SEEM TO POINT TO AN EARLY SIDE BATTLE FOR JOE'S BIG BOY!

THE BEST IS NONE TOO GOOD

That's Why We Recommend
KELLY SPRINGFIELD TIRES
Cost No More Than Other TIRES
JOHNSON TIRE SERVICE
LUD JOHNSON
262 Fourteenth Street

READ IT FIRST IN THE RECORD HERALD

Buyers' Guide

ICE

A CAKE OF ICE NEVER GETS out of order. We deliver daily. Ice depot service for your convenience 500 Macdonald Ave. Richmond. Delivery Phone 53.

SALARY LOANS

$10.00 TO $50.00 QUICKLY
To The Many Workers
Rates lowest. No security, no publicity. Best and most private terms. What National banks do for big business, we do for the man or woman who works.
INDUSTRIAL FINANCE CO.
Successors to
H. L. DRAKE
607 Macdonald Ave.

BUILDING AND LOAN

6% ON SAVINGS
Pass book accounts Withdrawal privileges. Under State supervision. Resources over $1,500,000.

CALIFORNIA GUARANTEE BUILDING & LOAN ASSOCIATION
LOANS ON HOMES
H. A. Johnston Mgr. Rich. Office 1025 Macdonald. Tel. Rich. 352

Business Opportunities, Investments

"LET MAYER DO IT" IF YOU want your old suit made like new. Phone 452; cleaning, mending, repairing, or pressing. Work called for and delivered. Mayer's American Cleaning Works, 1116 Macdonald Avenue 4 11 tf

SIGNS

Arnold SIGN CO.
127 11th Street
Phone Richmond 2227-J

—GEM—

The best of all Colorado coals. Sold now at reduced summer prices.

Coal, wood, hay, grain, gravel, cement, sand and lime. Buy coal screenings for your garden. It will improve the soil.

LAMBRECHT'S
2207 Macdonald Avenue
Phone Richmond 1058

Royal Upholstering Shop

K. BRECKO, Prop.
High grade upholstering and refinishing. Let us estimate on your job.
3708 Wall Avenue
Between 37th and 38th
Telephone Rich. 2782
Richmond, Calif.

COURT UPHOLDS DECISION IN LAND SUIT

Notice of a decision by the District Court of Appeals of the First District upholding a decision of Superior Judge H. V. Alavarado relative to two lots on San Pablo avenue near Cutting boulevard was received by Attorney Will S. Robenson yesterday.

Mrs. Caroline Sherwood filed suit against the Greater Berkeley Land company some time ago, asking that deeds be given to her to the lots in question, which she had been buying under contract.

She declared that the company would not give her the deeds, declaring that it had been refused under the contention that she had orally agreed that the property should be a security for a contract entered into by her son, Charles Sherwood, for the purchase of other property.

Judge Alavardo held that any such an agreement to be binding must be written, and ordered the payment tendered by Mrs. Sherwood accepted and the deed delivered.

The land company appealed the suit and the higher court has decided in favor of the plaintiff upholding Judge Alvarado. Robenson represented Mrs. Sherwood in the action.

Stock Market Held Responsible For Shortage Of Cash

Withdrawal of money from business, realty and building fields for investment and speculation in the stock market is a cause for the slowing down of general business at present, according to J. C. Pettygrove, vice president of the Berkeley division of the American Trust company, who addressed the members of the Richmond Rotary club in the Hotel Carquinez yesterday.

Charles S. Renwick was chairman of the day. Joe Harrison, plant official of the Certain-teed Products corporation, in a three minute talk, told of activities at the local plant where 350 are employed. He stated that 95 percent of the materials used in the Richmond plant are now secured on the Pacific coast.

The Rotary quartet, composed of A. P. Hill, Lud Johnson, Geo. Rooker and Charles Engel, made its first appearance and was well received.

DRINK CRAZED MAN SLAYS THREE

MOUNT VERNON, Wash., July 12—(U.P.)— Joe Dailey, 25, a half breed Indian was in jail here tonight after slaying two men, his sweetheart and fatally injuring another woman.

Dailey, who had been on a prolonged drinking party, went to the home of Mose Henry at Edison near here, today to bring away his sweetheart, Virginia Ray. The woman refused to accompany him and when Dailey became insistent, George Stump and Everet Hotelman remonstrated with him.

Infuriated, Dailey seized an ax and buried it in Stump's head. When others of the party attacked him he grasped a shotgun and shot Henry and the Ray woman. He then attacked May Hoffman with the ax and slashed her about the head and shoulders.

Stump, Henry and Miss Ray died within a few minutes.

After the killings, Dailey drove to Stanwood and surrendered. Miss Hoffman crawled to a neighbor's house where she gave the alarm. A posse had started in search of Dailey when he surrendered.

Dailey will be charged with first degree murder. He freely admitted the killings and declared he had nothing to live for.

Danville Boy Killed In Fall

MARTINEZ, July 12— Alfred Podva, 7, died at the county hospital early this morning as the result of injuries received when he slipped and fell from a milk truck driven by his stepfather, at the Southern Pacific station in Danville yesterday.

The boy fell upon a milk can, cutting his groin on the sharp edge of the can. An operation was performed in an effort to save his life, ut he died a few hours later.

William Tapley, the boy's stepfather, was driving the truck at the time of the accident.

Woman Fined For Beating ExMate

MIDDLETOWN, Conn., — Mrs. Salvatore Sapio was fined $50 for beating her divorced husband on the head with a broom handle when he failed to pay his weekly alimony of $10 on time.

READ IT FIRST IN THE THE RECORD-HERALD

Corbos Settle $40,000 Estate In Divorce Suit

MARTINEZ, July 12.—Property valued at $40,000 was involved in the settlement effected out of court by Mr. and Mrs. Salvatore Corbo of Richmond, when Mrs. Corbo was granted a divorce decree by Superior Judge H. V. Alvarado today on grounds of extreme cruelty.

Under the terms of the settlement, Mrs Corbe receives a home at 260 Sixteenth street, valued at $7000 and subject to a $2000 mortgage. A two story business building at the southeast corner of Sixteenth street and Macdonald valued at $30,000 was divided equally and Mrs. Corbo was given property in the Bay View tract. Corbo was given $2638 on deposit in a local bank, while other bank accounts remain in the name of the depositor.

The suit was on trial for three days, before a decision was reached on the property and a settlement was announced. Mrs Corbo was represented by Attorneys Will Robenson, J. E. Rodgers and A. F. Bray. Corbo was represented by Attorneys A. B. Tinnin; and R. H. Delap.

RAGS WANTED
RECORD HERALD

United Steel Seeks County Plant Site

(Continued from page 1)

etc.

It was learned that the company has been interested in a site at Redwood City. The company is said to have sought to purchase the Columbia Steel Mills at Pittsburg, but failed.

In some quarters it is believed the activities of the steel company are but a gesture to force Columbia Steel to come to terms. Others believe that the United States Steel company plans to locate in the bay region.

NOTICE

The party who took four cartons of cigarettes, and a box of cigars from a business place in this city, is known. To avoid trouble he is requested to immediately return them. 7-12-3t.

NEW TODAY

FOR SALE—FRYERS AT GREENdale Poultry Farm on Road 20, San Pablo. Eastside of highway. Phone Rich. 1508-M. 7 13 3t.

FOR SALE— LEAVING RICHMOND will sell my home at 561-16th St. (2 lots and small home) 3 rooms, bath, all modern. Apply 561-16th St. 7 13 5t

Snap—For Sale

New 4-room cottage close in, on easy terms. No reasonable offer refused. Apply 320 22nd St. 7-13-3t

$10,000 Bail Frees Three In Dope Plot

Continued from Page 1)

consul here since 1924, his wife and Suen Foon, secretary of the consulate, climaxed the sensational case that followed discovery of $600,000 worth of opium in trunks that Mrs. Ying Kao brought here from the Orient.

Ying Kao and his wife submitted to arrest without opposition but Suen Foon fled from his office when federal authorities arrived. He voluntarily surrendered at the Federal building several hours later.

There was no intimation given of the names of eight persons who have been named in other warrants not made public.

The charges on which the arrests were made were considered as compromises to satisfy demand for diplomatic cordiality. The penalty that would follow a conviction on the charges would be deportation to China, which has already been demanded by Kuo Min Tang, semi-official Chinese organization here.

There was no reference to the Harrison narcotic act in the warrants. The Harrison act provides for a long prison sentence in this country and deportation later if deemed necessary.

RED, CHINA WAR CRISIS HELD OVERDRAWN

TOKIO, July 13—(U.P.)— Seizure by officers of the Chinese government of the Chinese Eastern Railway operated jointly by Russia and China until Friday, has failed to create a situation that might be considered dangerous by Japan, it was learned from the foreign office here today.

Reports that seizure of the railroad might result in a war, or drastic retaliatory measures, have been exaggerated, according to authorities at Harbin, terminus of the Chinese Eastern railway and center of China's activities in breaking the joint control with Russia.

Observers believed Russia would choose the same policy of "watchful waiting" that was carried out when the Russian embassy in Pekin was raided in 1927 and frequent raids were made on Russian consulates in south and central China following communist uprisings in Canton.

The foreign office here, pointed out that Japanese interests were not involved in the present case.

SCREEN GRID
RCA
RADIOLA 46
Now Acclaimed Leader
—in the new models for 1929-1930 offers

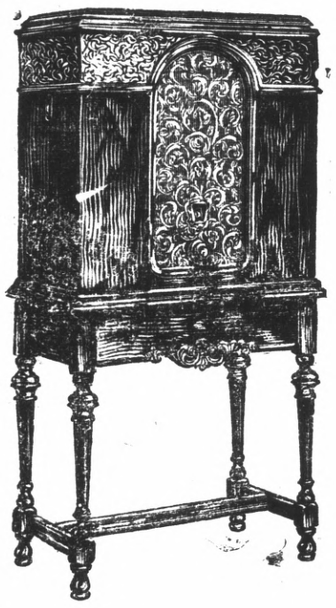

Beauty and Performance
$197.50
Complete, With Tubes Ready to Play
$17.50 Down
(Without Tubes, $179)

Walnut and Maple Cabinet
—with RCA Electro Dynamic Speaker

When we speak of "Screen Grid" we are referring to the new type tube which is the outstanding development in Radio this year. Radio fans will find these all and more than expected. Step into our store, the "Radio Hub" of this city, and hear this amazing screen grid radio at its best.

The 2 in 1 Control Knob
—found only on the new RCA Screen Grid Radiolas

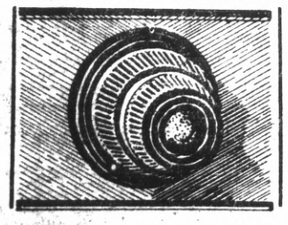

—demonstrates the limit which radio perfection has reached. There's a local-distance switch to unleash reserve power at a touch—and many other features we will be glad to explain.

BREUNER'S
322 Tenth Street RICHMOND Richmond 159
OAKLAND RICHMOND SACRAMENTO STOCKTON

322 TENTH STREET
Phone Richmond 159

BREUNER'S
73 Years Furnishing Homes in California

RICHMOND
Oakland
Sacramento
Stockton

$99 Event $99

When we announced this event for the first time last Sunday, it was more or less an experiment, endeavoring to prove, that as our customers have made $99 a very popular price in our store, we would secure an increase in customers, if we had a greater selection of merchandise at this price. It was successful, Monday's sales showing that our customers took advantage of the extraordinary values included in this class. There are many, many suites and individual pieces remaining for selection at $99!

A Feature Value

This Bedroom Ensemble in Walnut Veneers . . . $99

This is an outstanding value in a group of other high-grade suites. Built of hardwood, all outside surfaces are of matched broad grained walnut veneers. The lacquer finish is high-lighted and hand-rubbed to a dull sheen. Three pieces—bed, chest, vanity or dresser.

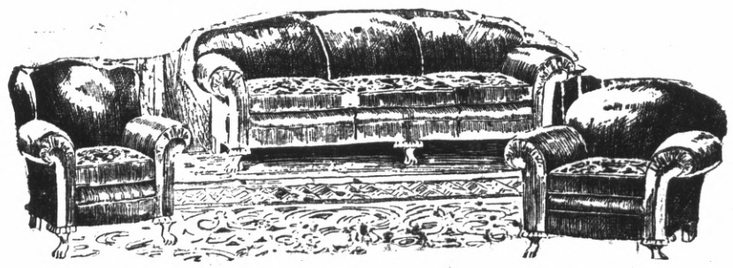

3 Piece Suite $99

Here is another suite that has taken a lead in this event. All three pieces have new matched velour coverings, the seat and back in multi-colored Jacquard, the arms and front in a checked pattern to match. The color combinations harmonize with modern ideas of home decoration.

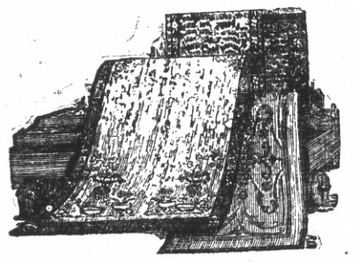

9x12 ft.
Worsted Wilton
Rugs $99 ea.

Without a doubt this is the finest collection of Wiltons we have offered at this price. Many were personally selected in England and every rug is the last word in color and design. Patterns include Chinese and all-over Persian and all are the 9x12-ft. room size. Don't fail to secure at least one!

From Economy and Exchange Department
Seventh Floor
5-pc. Living-room Group $99

Living-room Suite—with davenport and armchair with semi-kidney front and in two coverings, blue and taupe and rose and taupe Jacquard velour.

Occasional Chair—trimmed in walnut finished wood and upholstery in a variety of tapestries.

Bridge Lamp—with wrought iron polychrome base and paper parchment decorated shade.

End Table—in solid mahogany antique finish and with magazine rack.